



Carmarthenshire
Application for a premises licence
Licensing Act 2003

For help contact
SCHLicensing@carmarthenshire.gov.uk
Telephone: 01267 228 924

* required information

Section 1 of 19

You can save the form at any time and resume it later. You do not need to be logged in when you resume.

System reference This is the unique reference for this application generated by the system.

Your reference You can put what you want here to help you track applications if you make lots of them. It is passed to the authority.

Are you an agent acting on behalf of the applicant?

Yes No

Put "no" if you are applying on your own behalf or on behalf of a business you own or work for.

Applicant Details

* First name

* Family name

* E-mail

Main telephone number

Include country code.

Other telephone number

Indicate here if you would prefer not to be contacted by telephone

Are you:

Applying as a business or organisation, including as a sole trader

Applying as an individual

A sole trader is a business owned by one person without any special legal structure. Applying as an individual means you are applying so you can be employed, or for some other personal reason, such as following a hobby.

Applicant Business

Is your business registered in the UK with Companies House? Yes No

Note: completing the Applicant Business section is optional in this form.

Registration number

Business name

If your business is registered, use its registered name.

VAT number

Put "none" if you are not registered for VAT.

Legal status

A2

Continued from previous page...

Your position in the business DIRECTOR

Home country United Kingdom

The country where the headquarters of your business is located.

Registered Address

Address registered with Companies House.

Building number or name UNIT 77 CARIOCCA BUSINESS PARK

Street 2 SAWLEY ROAD

District

City or town MANCHESTER

County or administrative area

Postcode M40 8BB

Country United Kingdom

Section 2 of 19

PREMISES DETAILS

I/we, as named in section 1, apply for a premises licence under section 17 of the Licensing Act 2003 for the premises described in section 2 below (the premises) and I/we are making this application to you as the relevant licensing authority in accordance with section 12 of the Licensing Act 2003.

Premises Address

Are you able to provide a postal address, OS map reference or description of the premises?

- Address OS map reference Description

Postal Address Of Premises

Building number or name LLYSFAEN HOUSE

Street BRIDGE STREET

District

City or town LLANYBYDDER

County or administrative area CARMARTHENSHIRE

Postcode SA40 9XY

Country United Kingdom

Further Details

Telephone number 07772643304

Non-domestic rateable value of premises (£)

Continued from previous page...

Limited Company

Address

Building number or name

Street

District

City or town

County or administrative area

Postcode

Country

Contact Details

E-mail

Telephone number

Other telephone number

Add another applicant

Section 5 of 19

OPERATING SCHEDULE

When do you want the premises licence to start? / /
dd mm yyyy

If you wish the licence to be valid only for a limited period, when do you want it to end / /
dd mm yyyy

Provide a general description of the premises

For example the type of premises, its general situation and layout and any other information which could be relevant to the licensing objectives. Where your application includes off-supplies of alcohol and you intend to provide a place for consumption of these off-supplies you must include a description of where the place will be and its proximity to the premises.

GROUND FLOOR, SELLING POLISH FOOD AND WISH TO SELL ALCOHOL

If 5,000 or more people are expected to attend the premises at any one time, state the number expected to attend

Section 3 of 19

APPLICATION DETAILS

In what capacity are you applying for the premises licence?

- An individual or individuals
- A limited company
- A partnership
- An unincorporated association
- A recognised club
- A charity
- The proprietor of an educational establishment
- A health service body
- A person who is registered under part 2 of the Care Standards Act 2000 (c14) in respect of an independent hospital in Wales
- A person who is registered under Chapter 2 of Part 1 of the Health and Social Care Act 2008 in respect of the carrying on of a regulated activity (within the meaning of that Part) in an independent hospital in England
- The chief officer of police of a police force in England and Wales
- Other (for example a statutory corporation)

Confirm The Following

- I am carrying on or proposing to carry on a business which involves the use of the premises for licensable activities
- I am making the application pursuant to a statutory function
- I am making the application pursuant to a function discharged by virtue of Her Majesty's prerogative

Section 4 of 19

NON INDIVIDUAL APPLICANTS

Provide name and registered address of applicant in full. Where appropriate give any registered number. In the case of a partnership or other joint venture (other than a body corporate), give the name and address of each party concerned.

Non Individual Applicant's Name

Name

Details

Registered number (where applicable)

Description of applicant (for example partnership, company, unincorporated association etc)

Continued from previous page...

Section 6 of 19

PROVISION OF PLAYS

Will you be providing plays?

- Yes No

Section 7 of 19

PROVISION OF FILMS

Will you be providing films?

- Yes No

Section 8 of 19

PROVISION OF INDOOR SPORTING EVENTS

Will you be providing indoor sporting events?

- Yes No

Section 9 of 19

PROVISION OF BOXING OR WRESTLING ENTERTAINMENTS

Will you be providing boxing or wrestling entertainments?

- Yes No

Section 10 of 19

PROVISION OF LIVE MUSIC

Will you be providing live music?

- Yes No

Section 11 of 19

PROVISION OF RECORDED MUSIC

Will you be providing recorded music?

- Yes No

Section 12 of 19

PROVISION OF PERFORMANCES OF DANCE

Will you be providing performances of dance?

- Yes No

Section 13 of 19

PROVISION OF ANYTHING OF A SIMILAR DESCRIPTION TO LIVE MUSIC, RECORDED MUSIC OR PERFORMANCES OF DANCE

Will you be providing anything similar to live music, recorded music or performances of dance?

- Yes No

Section 14 of 19

LATE NIGHT REFRESHMENT

Will you be providing late night refreshment?

Section 15 of 19

SUPPLY OF ALCOHOL

Will you be selling or supplying alcohol?

Yes

No

Standard Days And Timings

MONDAY

Start 09:00

End 22:00

Start

End

Give timings in 24 hour clock. (e.g., 16:00) and only give details for the days of the week when you intend the premises to be used for the activity.

TUESDAY

Start 09:00

End 22:00

Start

End

WEDNESDAY

Start 09:00

End 22:00

Start

End

THURSDAY

Start 09:00

End 22:00

Start

End

FRIDAY

Start 09:00

End 22:00

Start

End

SATURDAY

Start 09:00

End 22:00

Start

End

SUNDAY

Start 09:00

End 22:00

Start

End

Will the sale of alcohol be for consumption:

On the premises

Off the premises

Both

If the sale of alcohol is for consumption on the premises select on, if the sale of alcohol is for consumption away from the premises select off. If the sale of alcohol is for consumption on the premises and away from the premises select both.

State any seasonal variations

For example (but not exclusively) where the activity will occur on additional days during the summer months.

Continued from previous page...

[Empty box for continuation]

Non-standard timings. Where the premises will be used for the supply of alcohol at different times from those listed in the column on the left, list below

For example (but not exclusively), where you wish the activity to go on longer on a particular day e.g. Christmas Eve.

NO

State the name and details of the individual whom you wish to specify on the licence as premises supervisor

Name
First name ANETA EZBIETA

Family name LUZAROVA

Enter the contact's address

Building number or name PANTY GOLLEN

Street

District

City or town LLANFIHANGEL AR ARTH

County or administrative area CARMARTHENSHIRE

Postcode SA39 9JU

Country United Kingdom

Personal Licence number (if known) OONU-IND-01337

Issuing licensing authority (if known) CARMARTHENSHIRE COUNTY COUNCIL

PROPOSED DESIGNATED PREMISES SUPERVISOR CONSENT

How will the consent form of the proposed designated premises supervisor be supplied to the authority?

- Electronically, by the proposed designated premises supervisor
As an attachment to this application

Reference number for consent form (if known)

If the consent form is already submitted, ask the proposed designated premises supervisor for its 'system reference' or 'your reference'.

Continued from previous page...

Section 16 of 19

ADULT ENTERTAINMENT

Highlight any adult entertainment or services, activities, or other entertainment or matters ancillary to the use of the premises that may give rise to concern in respect of children

Give information about anything intended to occur at the premises or ancillary to the use of the premises which may give rise to concern in respect of children, regardless of whether you intend children to have access to the premises, for example (but not exclusively) nudity or semi-nudity, films for restricted age groups etc gambling machines etc.

NONE

Section 17 of 19

HOURS PREMISES ARE OPEN TO THE PUBLIC

Standard Days And Timings

MONDAY

Start 09:00

End 22:00

Start

End

Give timings in 24 hour clock (e.g., 16:00) and only give details for the days of the week when you intend the premises to be used for the activity.

TUESDAY

Start 09:00

End 22:00

Start

End

WEDNESDAY

Start 09:00

End 22:00

Start

End

THURSDAY

Start 09:00

End 22:00

Start

End

FRIDAY

Start 09:00

End 22:00

Start

End

SATURDAY

Start 09:00

End 22:00

Start

End

SUNDAY

Start 09:00

End 22:00

Start

End

State any seasonal variations

Continued from previous page...

For example (but not exclusively) where the activity will occur on additional days during the summer months.

[Empty box for providing examples of additional activity days during summer months.]

Non standard timings. Where you intend to use the premises to be open to the members and guests at different times from those listed in the column on the left, list below

For example (but not exclusively), where you wish the activity to go on longer on a particular day e.g. Christmas Eve.

[Empty box for providing examples of non-standard timings.]

Section 18 of 19

LICENSING OBJECTIVES

Describe the steps you intend to take to promote the four licensing objectives:

a) General – all four licensing objectives (b,c,d,e)

List here steps you will take to promote all four licensing objectives together.

Shop situated in the middle of the quiet village, ground floor only. It is our intention to open/move, as a specialist, Polish retail outlet, selling groceries and provision. This will be the main thrust of the business. Alcohol will also be sold. The beer sold will be a premium Polish brands.

b) The prevention of crime and disorder

1. A CCTV system to be installed at the premises, to be of a standard that is acceptable to the Carmarthenshire Division of Dyfed Powys Police.
2. To be installed by an approved contractor.
3. Applicant to provide details of system and the date it is commissioned.
4. To cover all areas where licensable activities take place also all entrances and exits.
5. This system to be recording whenever the premises are open for licensable activities.
6. The availability of a competent person at all reasonable times, who is capable of providing immediately a copy of any CCTV footage, upon the request of any investigating agency.
7. We will not sell alcohol to any one who is drunk or disorderly or is under age.
8. Signage

c) Public safety

Fire safety, fire extinguisher, fire blanket, emergency exits, first aid kit available. Public liability insurance in place, accident book, access for emergency vehicles.

d) The prevention of public nuisance

Training and supervision to be provided regarding dealing with difficult situation. We are a shop premises and will not open late. We will ensure that any one who is disorderly in any way will not be permitted access. Bins provided inside and outside the shop.

Continued from previous page...

e) The protection of children from harm

- 1. Staff trained in respect of the sale of age related products.
- 2. Not to sell the alcohol to anyone who looks to be under 18 years of age. Always ask for photographic ID to check the age.
- 3. Refresher training for staff every 12 months
- 4. Appropriate posters/notices relating to the sale of age related products, especially alcohol.
- 5. A written record to be kept under review and updated when required.
- 6. All documentation to be kept on premises and available at any reasonable time to staff, Carmarthenshire County Council Licensing Officers, Trading Standards Officers and Police Officers.

Section 19 of 19

PAYMENT DETAILS

This fee must be paid to the authority. If you complete the application online, you must pay it by debit or credit card.

For detailed guidance on the fee structure, please refer to the table on Page 4, 5 and 6 of the guidance document.

* Fee amount (£)

DECLARATION

- * I understand it is an offence, liable on summary conviction to a fine not exceeding level 5 on the standard scale, under section 158 of the Licensing Act 2003, to make a false statement in or in connection with this application.
- * I understand that I must now advertise my application.
- * I understand that if I do not comply with the requirements my application will be rejected.

Ticking this box indicates you have read and understood the above declaration

This section should be completed by the applicant, unless you answered "Yes" to the question "Are you an agent acting on behalf of the applicant?"

* Full name

* Capacity

* Date / /
dd mm yyyy

Once you're finished you need to do the following:

1. Save this form to your computer by clicking file/save as...
2. Go back to <https://www.gov.uk/apply-for-a-licence/premises-licence/carmarthenshire/apply-1> to upload this file and continue with your application.

Don't forget to make sure you have all your supporting documentation to hand.

IT IS AN OFFENCE, LIABLE ON SUMMARY CONVICTION TO A FINE NOT EXCEEDING LEVEL 5 ON THE STANDARD SCALE, UNDER SECTION 158 OF THE LICENSING ACT 2003, TO MAKE A FALSE STATEMENT IN OR IN CONNECTION WITH THIS APPLICATION

OFFICE USE ONLY

| | |
|-----------------------------------|--------------------------|
| Applicant reference number | <input type="text"/> |
| Fee paid | <input type="text"/> |
| Payment provider reference | <input type="text"/> |
| ELMS Payment Reference | <input type="text"/> |
| Payment status | <input type="text"/> |
| Payment authorisation code | <input type="text"/> |
| Payment authorisation date | <input type="text"/> |
| Date and time submitted | <input type="text"/> |
| Approval deadline | <input type="text"/> |
| Error message | <input type="text"/> |
| Is Digitally signed | <input type="checkbox"/> |



Consent of individual to being specified as premises supervisor

I ANETA ELZBIETA LUZAROVA
[full name of prospective premises supervisor]

of PANTY GOLLEN
LLANFIHANGEL AR ARTH
CARMARTHENSHIRE
SA39 9JU

[home address of prospective premises supervisor]

hereby confirm that I give my consent to be specified as the designated premises supervisor in relation to the application for

NEW PREMISES APPLICATION
[type of application]

by

ANETA ELZBIETA LUZAROVA
[name of applicant]

relating to a premises licence

[number of existing licence, if any]

for LLYFAEN HOUSE
BRIDGE STREET
LLANYBYDDER
SA40 9XY

[name and address of premises to which the application relates]

A13

and any premises licence to be granted or varied in respect of this application made by

ANETA ELZBIETA LUZAROVA
[name of applicant]

concerning the supply of alcohol at

LLYSPAEN HOUSE
BRIDGE STREET
LLANYBYDDER
SA40 9XY
[name and address of premises to which application relates]

I also confirm that I am applying for, intend to apply for or currently hold a personal licence, details of which I set out below.

Personal licence number

00NV-IND-01337
[insert personal licence number, if any]

Personal licence issuing authority

CARMARTHEN COUNTY COUNCIL
[insert name and address and telephone number of personal licence issuing authority, if any]

Signed

Aneta Luzarova

Name (please print)

ANETA ELZBIETA LUZAROVA

Date

22/1/2017

MAJKA POLISH SHOPS LTD

NE

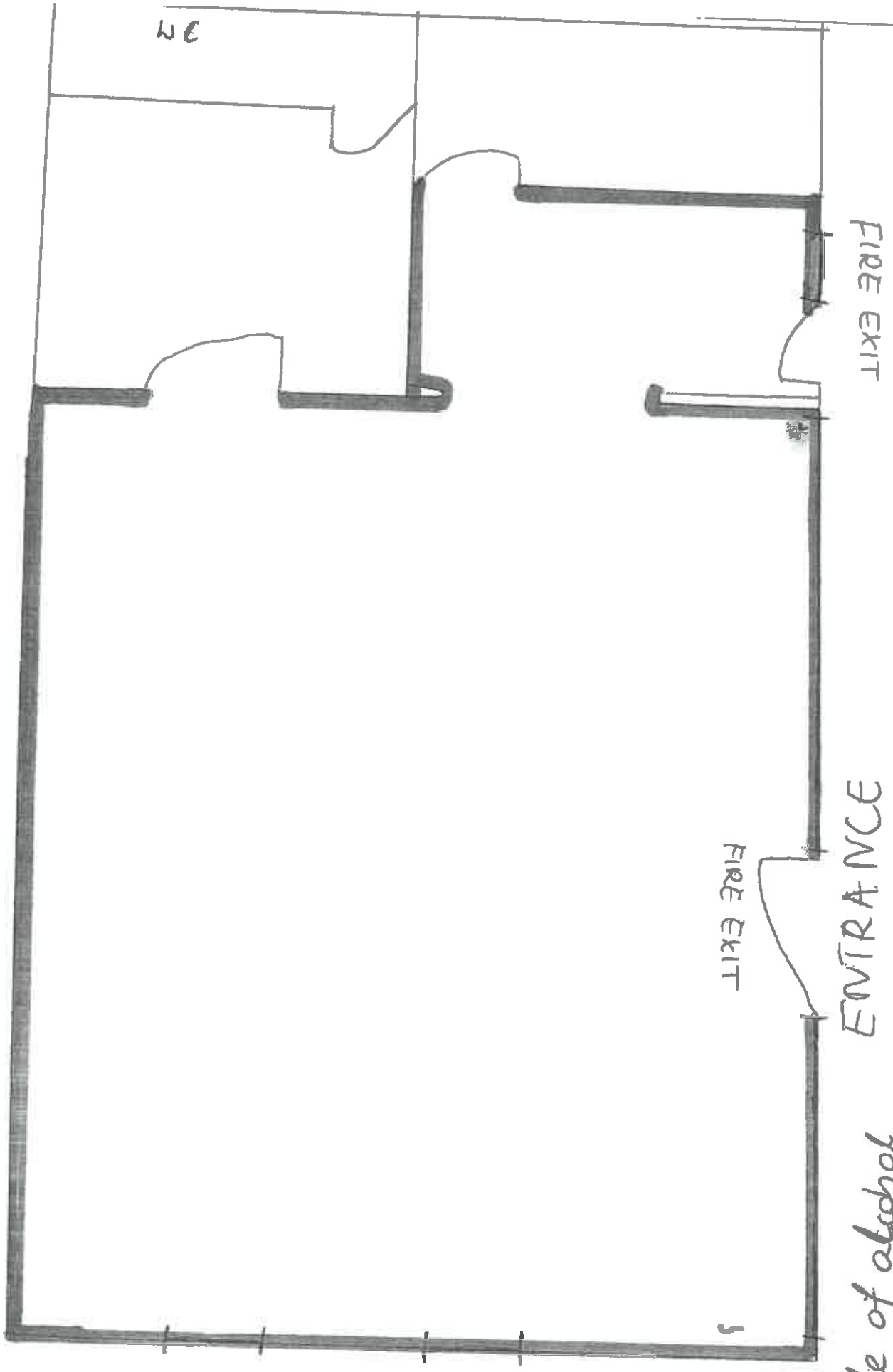

ENTRANCE

FIRE EXIT

FIRE EXIT

- Sale of alcohol
- * Fire extinguisher



Heddlu • Police
DYFED-POWYS

Diogelu ein Cymuned - Safeguarding our Community

Eich cyf. / Your ref.

Ein cyf. / Our ref.

Gofynnwch am:/Please ask for:

PRG588/MP

Gorsaf yr Heddlu Rhydaman
Ammanford Police Station

Heol Ffowndri, Rhydaman, Sir Gaerfyrddin, SA18 2LS.
Foundry Road, Ammanford, Garmarthenshire, SA18 2LS.

• Ffôn/Tel : **101 - Rhydaman/Ammanford**
01267 222020 y tu allan I ardal Dyfed-Powys
if outside the Dyfed-Powys area

• Ffacs/Fax : **01269 591892**
Wefan/Web : **www.dyfed-powys.police.uk**

Mike Price
Divisional Licensing Officer
Telephone 101 extension 27464
email mike.price@dyfed-powys.pnn.police.uk

Mr EOR Jones
Principal Licensing Officer
Carmarthenshire County Council
3 Spilman Street
Carmarthen
SA31 1LE

Ms Aneta Elizbieta Luzarova.
Llysfaen House
Bridge Street
Llanybydder
Carmarthenshire
SA40 9XY

Monday 30th. January 2017

Dear Sir/Madam,

**Re: Grant of Premises Licence – Majka Polish Shop, Llysfaen House,
Bridge Street, Llanybydder, Carmarthenshire. SA40 9XY**
Applicant – Majka Polish Shops Ltd.
Date completed application received – 24/01/17

With reference to the above application for the Grant of a Premises Licence the following Licensing Activities are applied for.

Supply of Alcohol—off the premises only.

Monday to Sunday 09.00 to 22.00

With the premises open to the public for the same hours.

No Seasonal Variations

Prif Gwnstabl • **Mr. Simon Prince** • Chief Constable

Buddsoddwyr
Mewn Pobl

Investors
In People



Mae Heddlu Dyfed-Powys yn croesawu goheblaeth yn y Gymraeg neu'r Saesneg.
Dyfed-Powys Police welcomes correspondence in either Welsh or English.



No Non Standard Timings.

With reference to the above application the Carmarthenshire Division of the Dyfed Powys Police will make the following representations.

1. The whole of the licensed area, entry and exit areas must be covered by CCTV cameras, and there must not be any hidden or obscured areas .This will deal with issues which may have arisen outside the premises when customers have been arriving or leaving.
2. The CCTV system at the premises must be installed by a company certified by SSAIB or NSI Gold standard
3. Main entrance / exit to have a camera meeting a minimum of 100%R image quality
4. All footage must be of good quality and of a minimum performance capability sufficient to identify individuals
5. It must be in colour
6. It must record at a minimum of 12 images per second
7. All images will be time and date stamped
8. All footage during the hours of Licensable activities to be retained for a period of 30 days
9. The CCTV system must operate continuously, and if a defect arises the police must be informed and immediate arrangements must be made to rectify the fault
10. All footage must on demand be made available to a police officer or PCSO for viewing and a copy of that footage made immediately available to a police officer or PCSO
11. At all times during the period of operation of the premises there must be a competent person on the premises able to undertake the export of recordings quickly onto a removable storage medium. Memory Stick, CD, or DVD format is acceptable to the police. The master copy will be available to the police on demand
12. The system must incorporate a means of transferring images from the hard-drive to a format that can be played back on any Microsoft Windows or MAC compatible computer. The application software required to launch and view recorded images must either be included as part of the standard operating system installed or be installed to the recorded media when the data is copied to that media
13. The system must be registered with the Information Commissioner (Tel 0303 123 1113 or email registration@ico.org.uk)

23

14. Full details and specification can be found at the following link:

<http://www.dyfed-powys.police.uk/media/248626/cctv-guidelinesjuly-2015.pdf>

15. The challenge 25 scheme to be adopted at the premises with notices and posters to be clearly displayed in the premises, To emphasise to customers that they will be Challenged if they look 25 and under.

no person under the age of 18 shall be employed on the premises whether paid or for the purpose of serving alcohol.

the above conditions the police believe are necessary and appropriate to promote the Licensing Objectives.

I would grateful if you could contact me to discuss the above representations at your earliest convenience.

I submit the above for your consideration and comment.

Yours Sincerely

Mike Price

Divisional Licensing Officer

(9)

From: Patricia Baker
02/02/2017 17:47 (GMT+00:00)
To:
Subject: Re Majka Polish shop

Dear Mrs Beynon,

I was wondering if I could ask you who do I send a letter of objection to for the licence to sell alcohol at Majka Polish shop bridge Street llanybydder.

I see there is an application to sell alcohol at these premises and I know I live just outside the village I do feel quite strongly about this first due to the fact that there are two shops in Llanybydder all ready selling alcohol and due to the fact that the Polish have just recently been given suspended sentences first fighting while been drunk in the middle of Llanybydder should show that another outlet selling alcohol in Llanybydder is not necessary.

Many of the Polish either buy there alcohol in Londis or premier in the village and this is usually quite early on in the evening where some of them gather at the wooden horse on the square or in and around the band stand very close to where the Majka shop will be.

Only last month I witness 5 Polish men drinking in the car park near the band stand and they were shouting and even more worrying they were lighting fireworks they had rockets and we're lighting them and throwing them up into the sky . There were several cars parked in the car park that night and it could have caused a fire.

I witnessed these men but as they were quite obviously drinking and all had alcohol in there hands shouting in Polish to each other I felt that should anyone have said anything to them it would have been a very unpleasant situation.

I feel that having them drinking in public is not something that should be in couraged and having another outlet selling alcohol in such a small village will only in courage this kind of behaviour.

Also anyone who goes to llanybydder at night to use the local shops does not and should not feel uneasy having to see this going on also along the river bank down passed the Old vale of aeron flats the footpath along there in terms summer evenings there are Polish drinking and sitting this path is used by young children and it's has been said that they feel uncomfortable walking amount them drinking.

So I would like to object to the licence application for alcohol to be sold in the Majka shop in Llanybydder.

Yours faithfully
Patricia Baker
Hazelmead
Rhuddlan
Llanybydder