

Y Pwyllgor Cynllunio / Planning Committee

09/04/2024

**Lle a Chynaliadwyedd - Y Gwasanaethau Cynllunio
Place and Sustainability - Planning Services**

Lle a Seilwaith | Place and Infrastructure

Cyngor **Sir Gâr**
Carmarthenshire
County Council



**Ceisiadau yr argymhellir
eu bod yn cael eu
cymeradwyo**

**Applications
recommended for
approval**

PL/05187

Hugh Towns

Lle a Chynaliadwyedd - Y Gwasanaethau Cynllunio
Place and Sustainability - Planning Services

Lle a Seilwaith | Place and Infrastructure

Cyngor **Sir Gâr**
Carmarthenshire
County Council



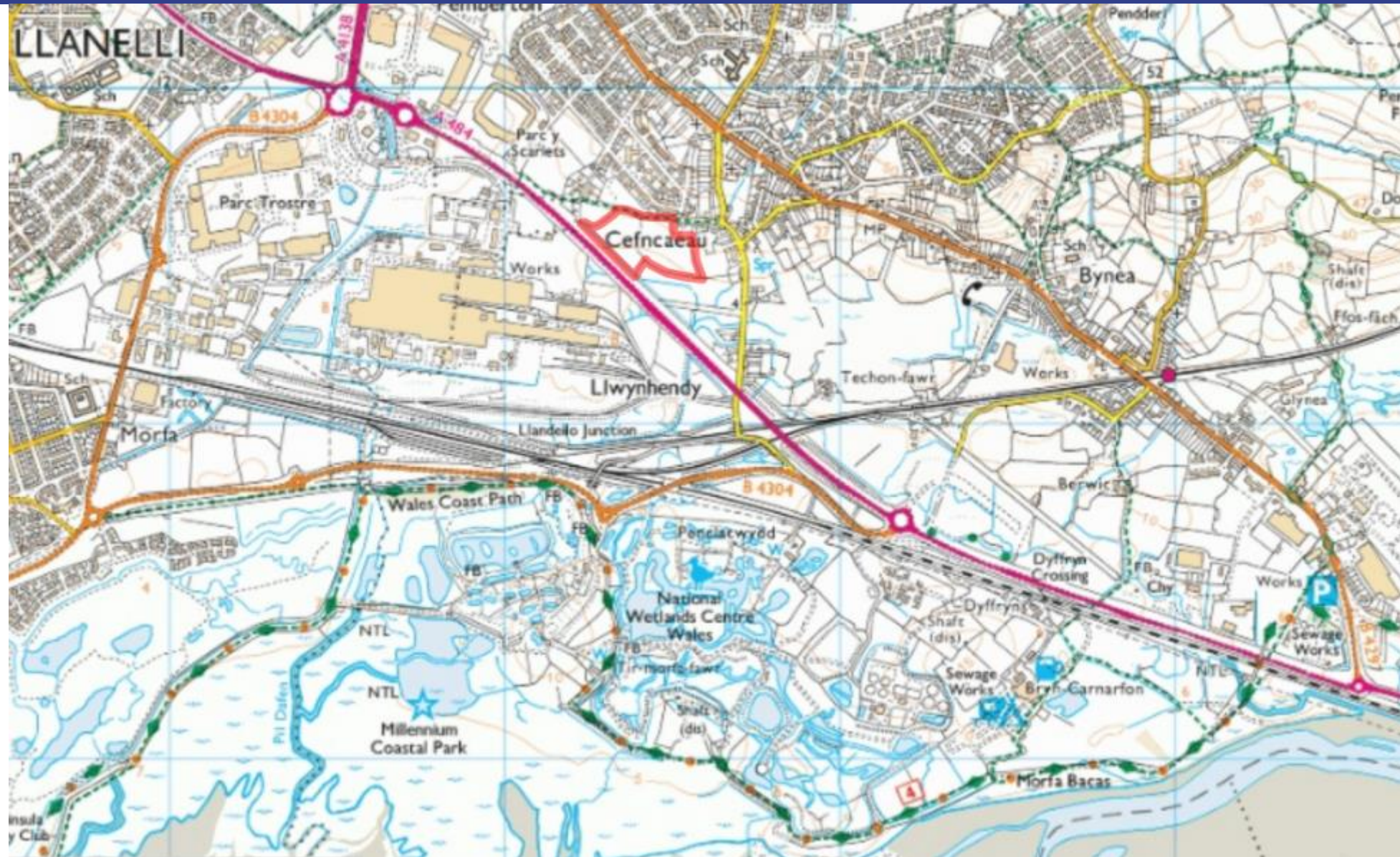

PL/05187



PL/05187



PL/05187 – Location Plan

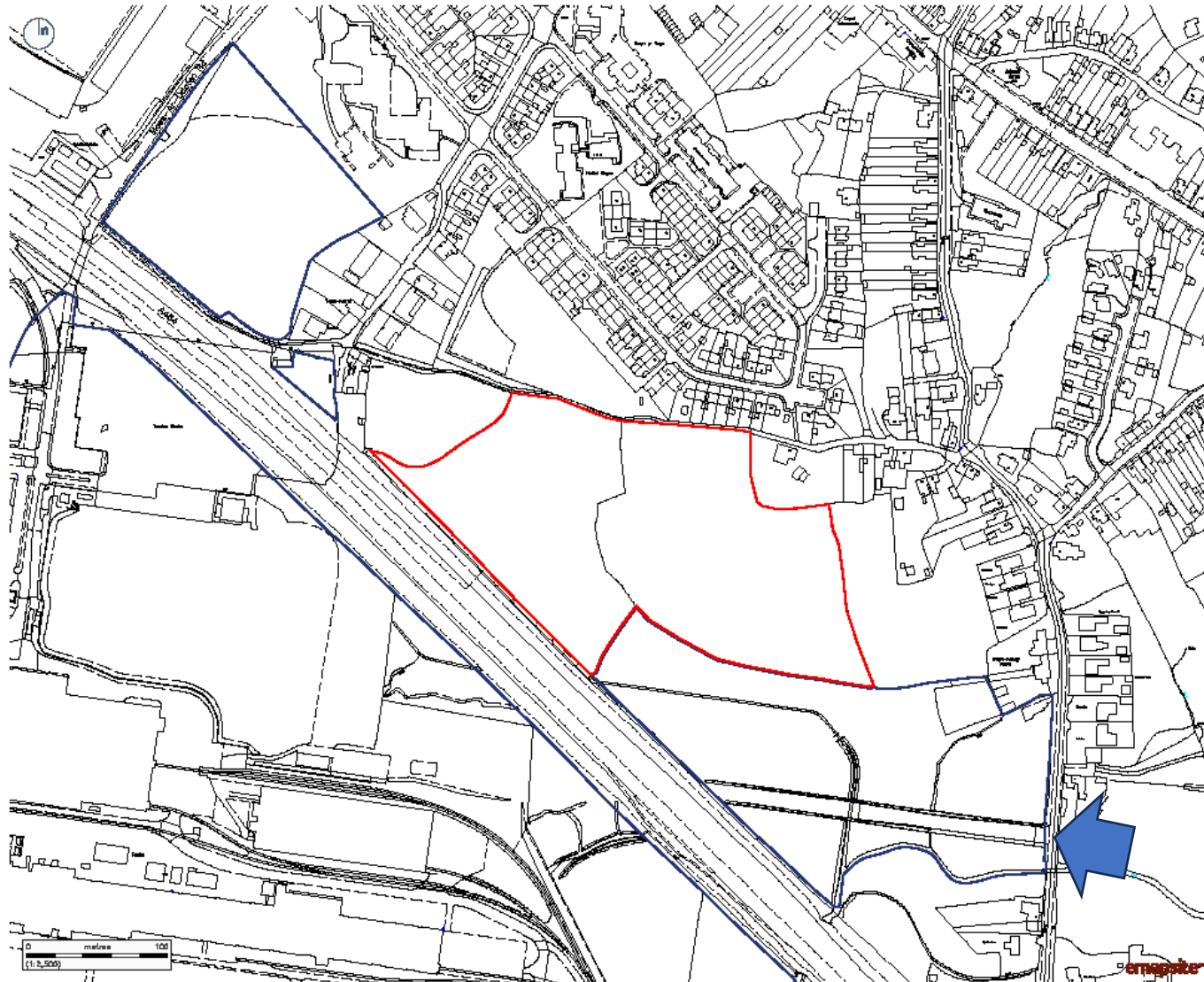

Copyright of Turley
This drawing is for illustrative purposes only and should not be used for any construction or contractual purposes. To be used for planning application purposes only. No liability or responsibility is accepted arising from reliance upon the information contained within this drawing.
Plans reproduced by permission of Ordnance Survey on behalf of the Controller of Her Majesty's Stationary Office. © Crown Copyright and Database Right (2012), Ordnance Survey License Number 100009302/10.

KEY
[Red outline] Site boundary 4.08ha
[Blue outline] Ownership boundary

CLIENT
TATA Steel

PROJECT
Eastern Parcel
Land at Cefncaesu, Llanelli

DRAWING
Site Boundary Plan

PROJECT NUMBER
TATT3002

DRAWING NUMBER	CHECKED BY
1008	SM

REVISION	STATUS
D	FINAL

DATE	SCALE
January 2023	1:2,500 @ A3



PL/05187 – PROW & Recreation Open Space

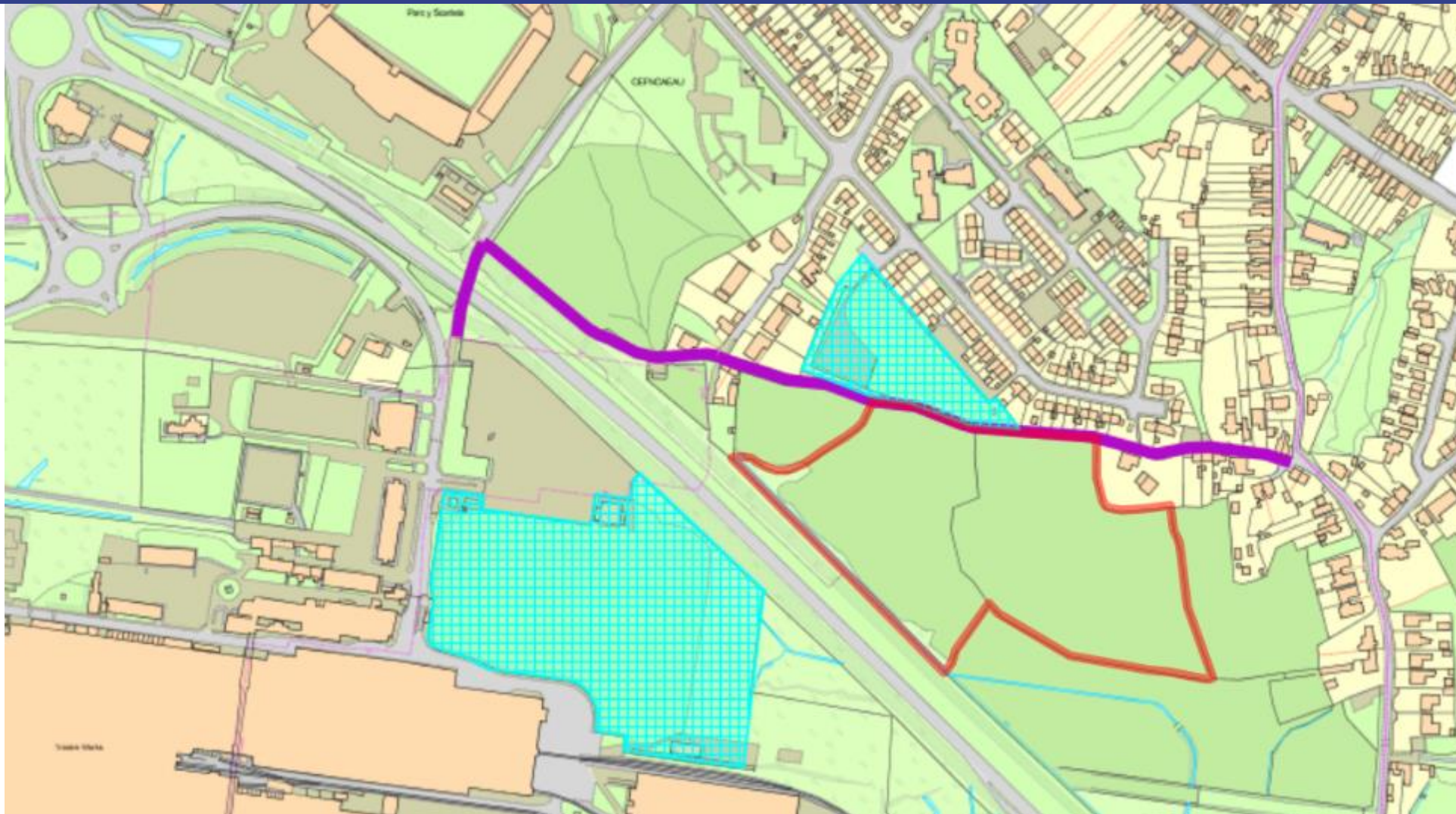

PL/05187 – LDP Allocation

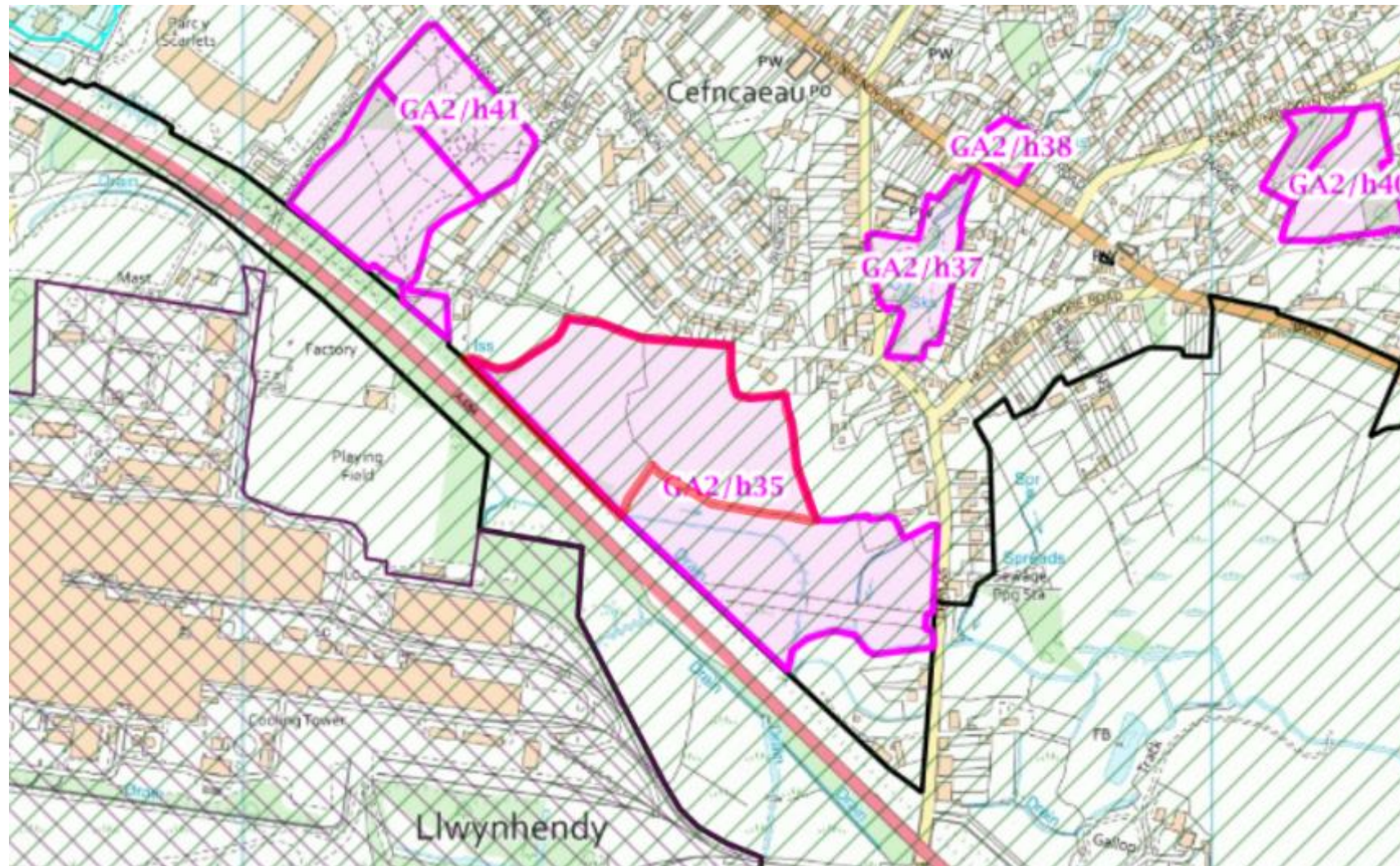

PL/05187 – Indicative Masterplan



Copyright of Turley
 This drawing for illustrative purposes only and should not be used for any construction or valuation purposes. To be used for planning applications purposes only. It is the client's responsibility to ensure that all information is correct and up to date. The drawing is not to be used for any other purpose without the written consent of Turley.
 Plans reproduced by permission of Ordnance Survey on behalf of The Controller of Her Majesty's Stationery Office. Crown Copyright. Database right (2022) Ordnance Survey. Licence number: 100034075.

- KEY**
- Application boundary 4.0Rhe
 - Ownership boundary
 - Primary Route
 - Shared Surface / Private Drive
 - Private Gardens
 - Illustrative Layout

1. Primary Access from A484
2. Proposed open space, potential for natural play
3. Illustrative Enhanced Landscape Bund
4. Primary Route
5. Shared Surface Street - loop
6. Opportunity for walking loops into wider area
7. Retained and enhanced water rhythms
8. Opportunity for biodiversity enhancements
9. Indicative Attenuation
10. Retained Oak Tree
11. Footpath link to existing Public Right of Way
12. Existing Play Field and Park

CLIENT: _____
TATA Steel

PROJECT: _____
Land at Cefncoedau, Llanelli

DRAWING: _____
Illustrative Masterplan

PROJECT NUMBER: _____
TATT3002

DRAWING NUMBER: _____ **CHECKED BY:** _____
3003 **SM / WK**

REVISION: _____ **STATUS:** _____
B **FINAL**

DATE: _____ **SCALE:** _____
October 2022 **1:2000 @ A3**



PL/05187 – Land Use Strategy

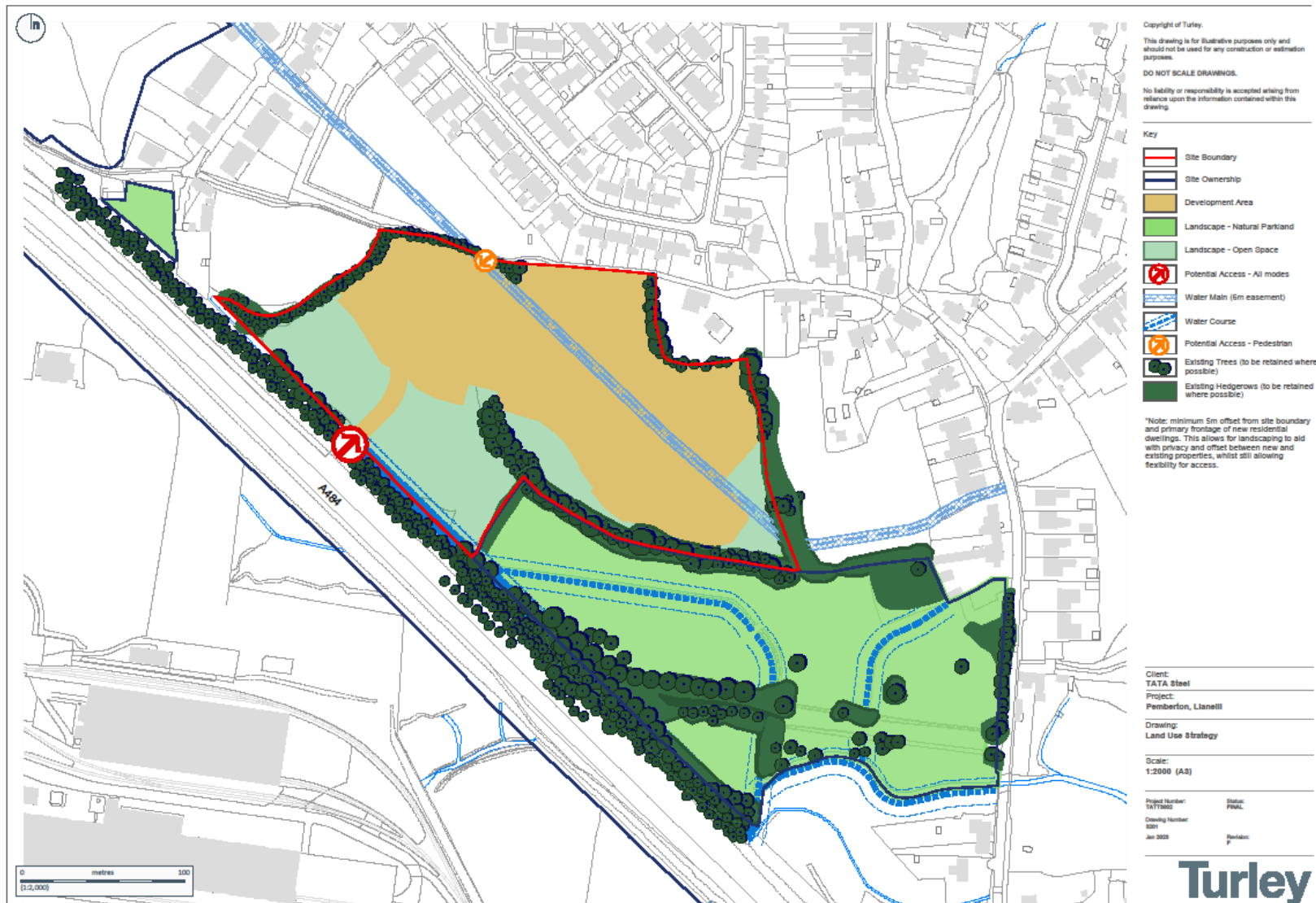

PL/05187 – Building Height Strategy

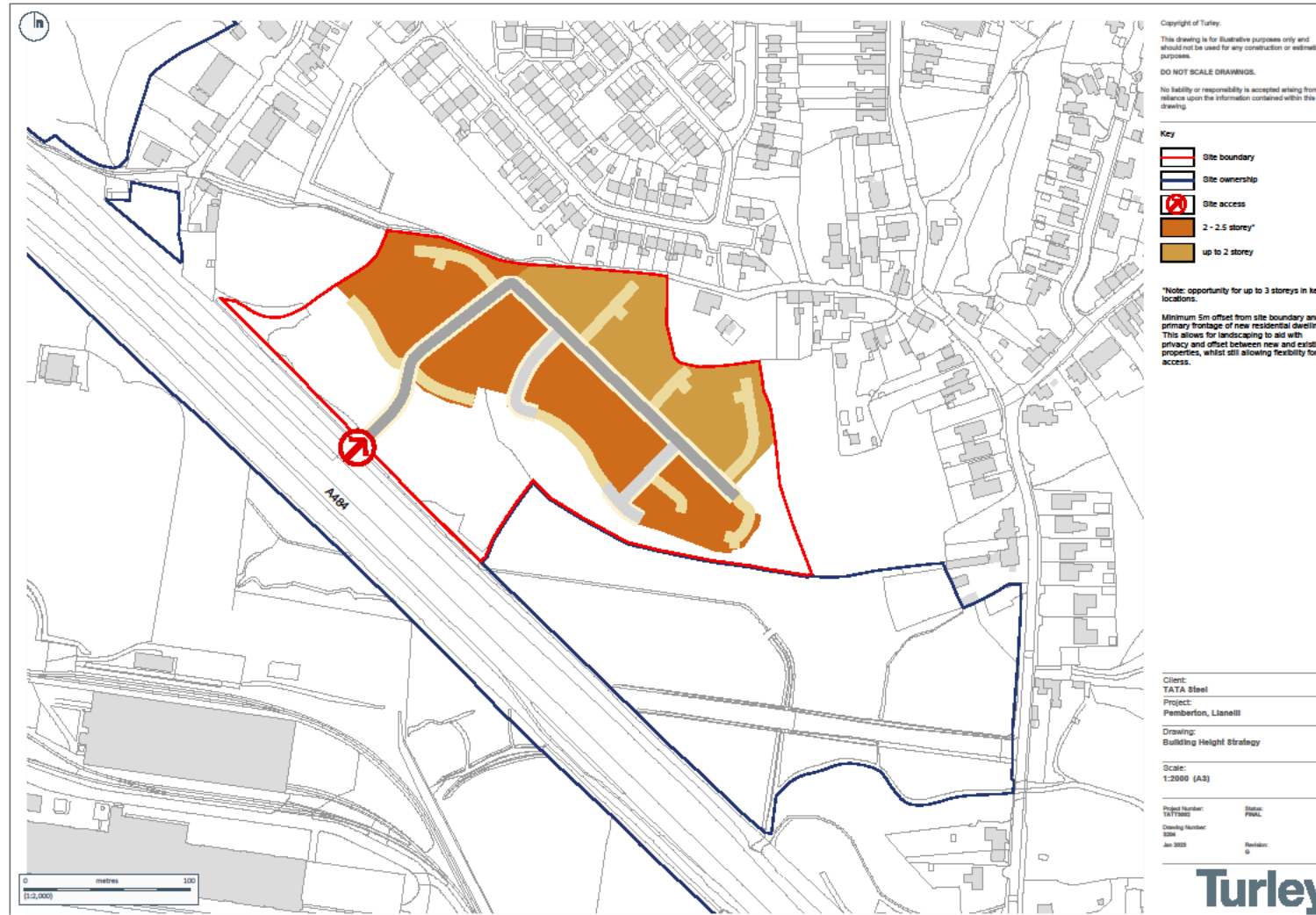

PL/05187 – Building Density Strategy

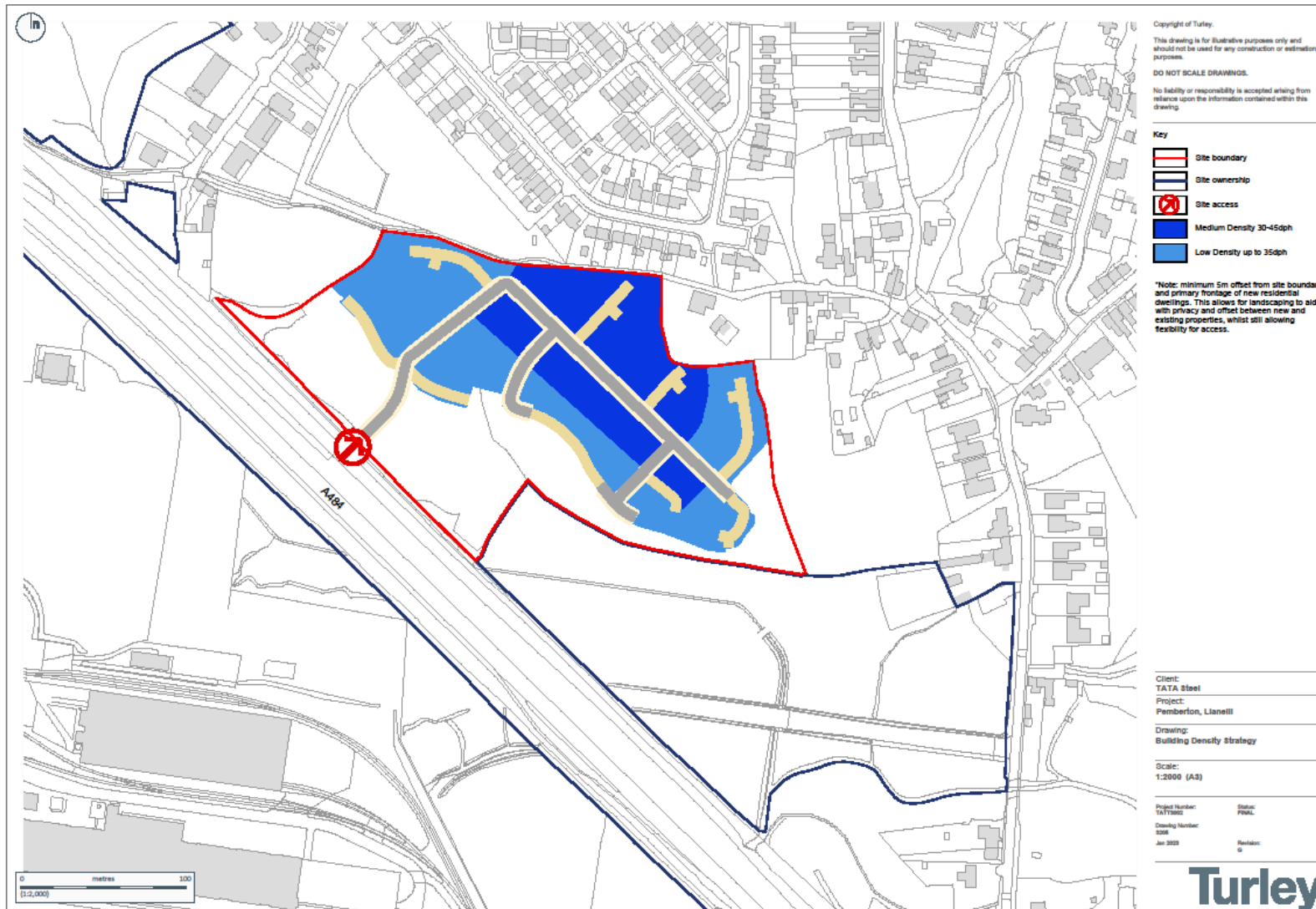

PL/05187 – Landscape Strategy



PL/05187 – Flood Map

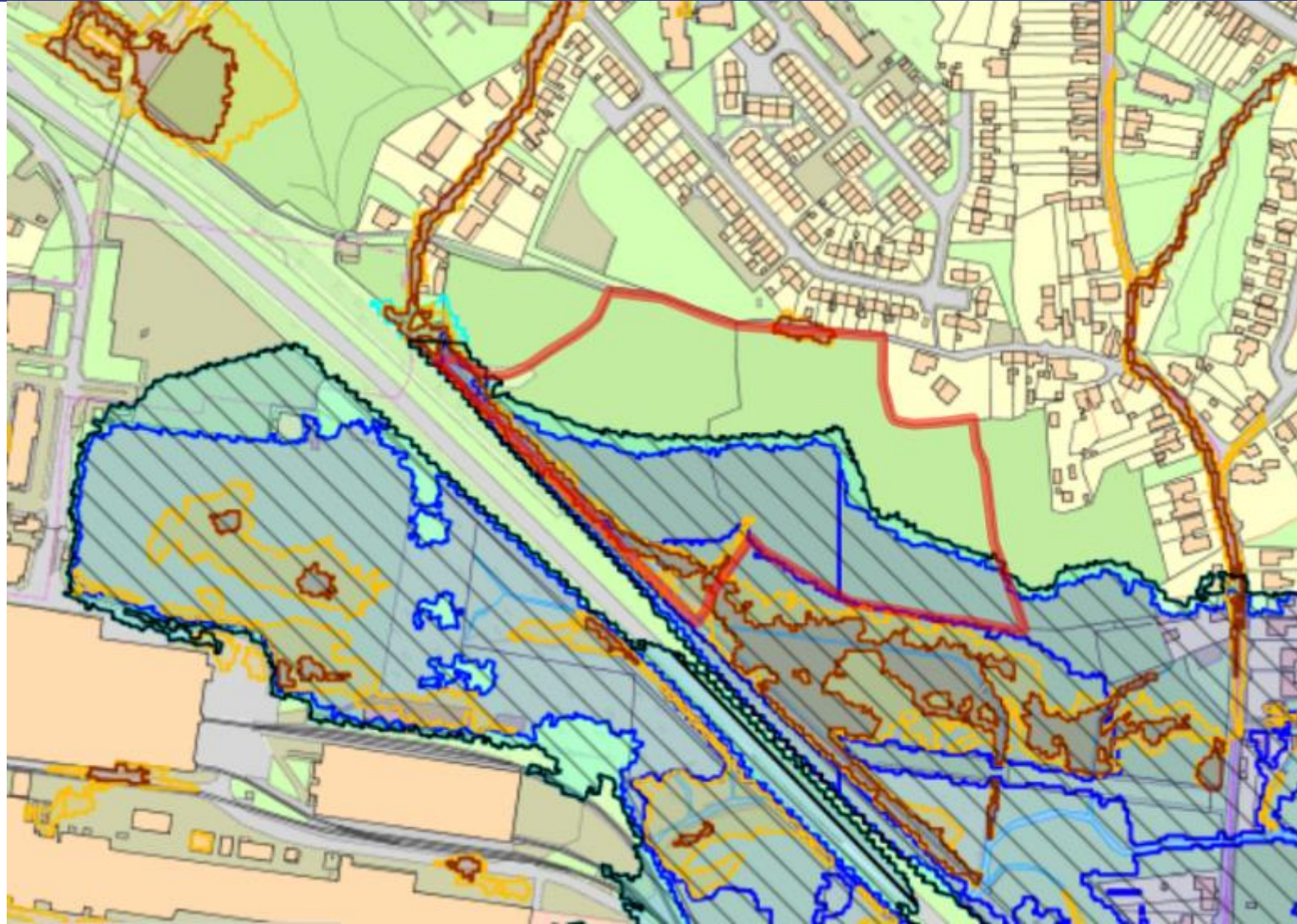

PL/05187 – Indicative areas of land raising



PL/05187 – Illustrative Site Sections

Copyright of Turley.
 This drawing is for illustrative purposes only and should not be used for any construction or estimation purposes.
 DO NOT SCALE DRAWINGS.
 No liability or responsibility is accepted arising from reliance upon the information contained within this drawing.

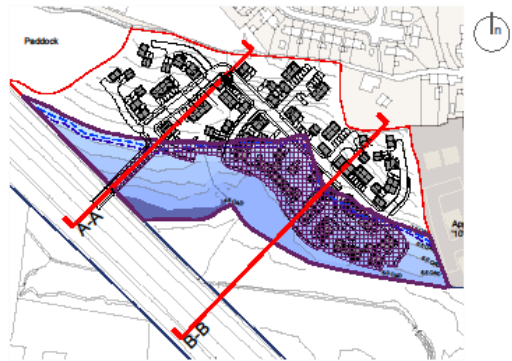
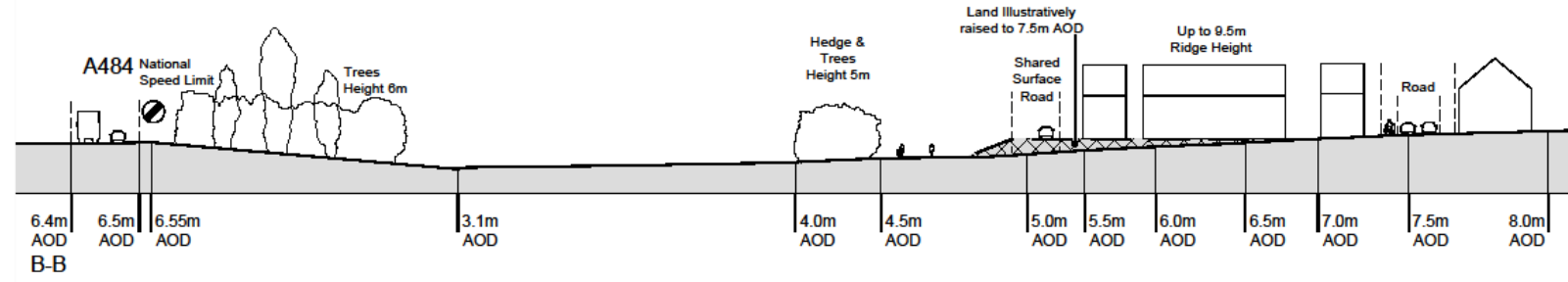
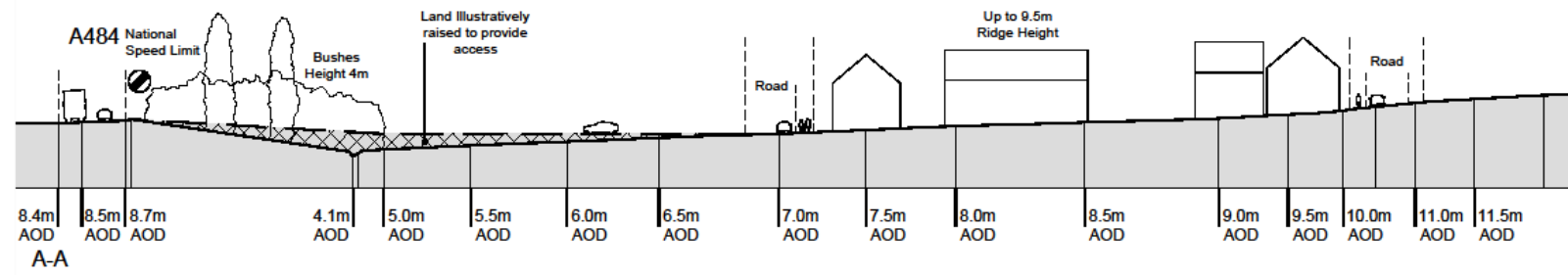

Client: TATA Steel
 Project: Pemberlon, Llanelli
 Drawing: Illustrative Site Levels Sections
 Scale: 1:500 (A3)
 Project Number: 1617000 Status: DRAFT
 Drawing Number: 000
 Date: July 2023 Revision: -



PL/05187 – A484 Junction

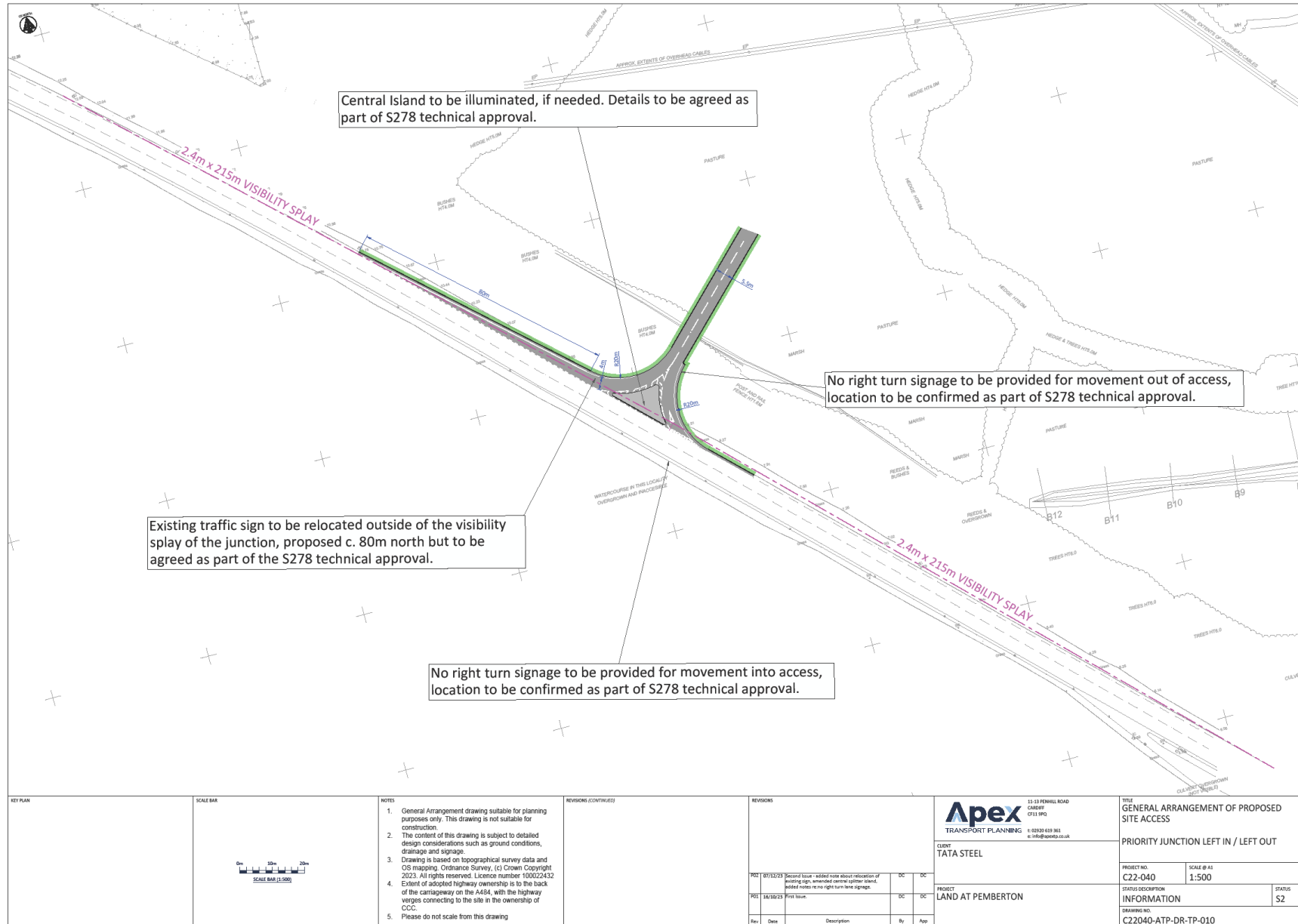

PL/05187 – Location of Access Junction



PL/05187 – Visibility to North West



PL/05187 – Visibility to South East



PL/05187 – Preliminary Ecological Appraisal



PL/05187 – from A484



PL/05187 – Western Field from PROW



PL/05187



PL/05187



PL/05187



PL/05187 – Eastern Field from PROW



PL/05187



PL/05187



PL/05187



PL/05187



PL/05187 – Tir Einon Park



PL/05187 - PROW



PL/05187 - PROW



Diolch | Thank you

sirgar.llyw.cymru

carmarthenshire.gov.wales

Cyngor **Sir Gâr**
Carmarthenshire
County Council

