

Y Pwyllgor
Cynllunio

Planning
Committee

22.09.2020

**RHANBARTH
Y DWYRAIN**

**AREA
EAST**



EICH CYNGOR arleinamdani
www.sirgar.llyw.cymru

YOUR COUNCIL doitonline
www.carmarthenshire.gov.wales

Y Pwyllgor
Cynllunio

Planning
Committee

**CEISIADAU YR
ARGYMHELLIR EU
BOD YN CAEL EU
CYMERADWYO**

**APPLICATIONS
RECOMMENDED
FOR APPROVAL**



EICH CYNGOR arleinamdani
www.sirgar.llyw.cymru

YOUR COUNCIL doitonline
www.carmarthenshire.gov.wales

Y Pwyllgor
Cynllunio

Planning
Committee

E/39554



EICH CYNGOR arleinamdani
www.sirgar.llyw.cymru

YOUR COUNCIL doitonline
www.carmarthenshire.gov.wales

E/39554

Location plan

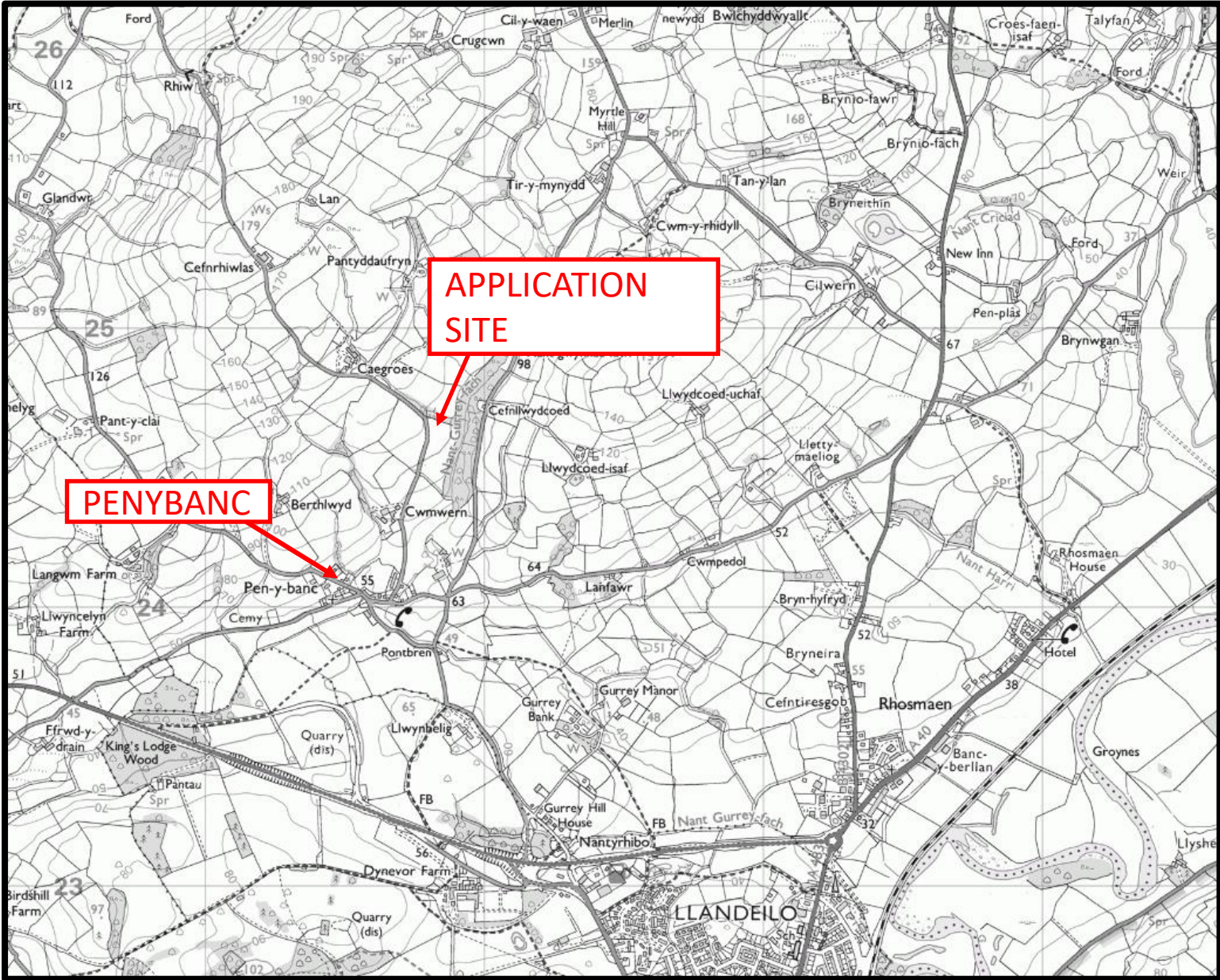

E/39554

Site Plan

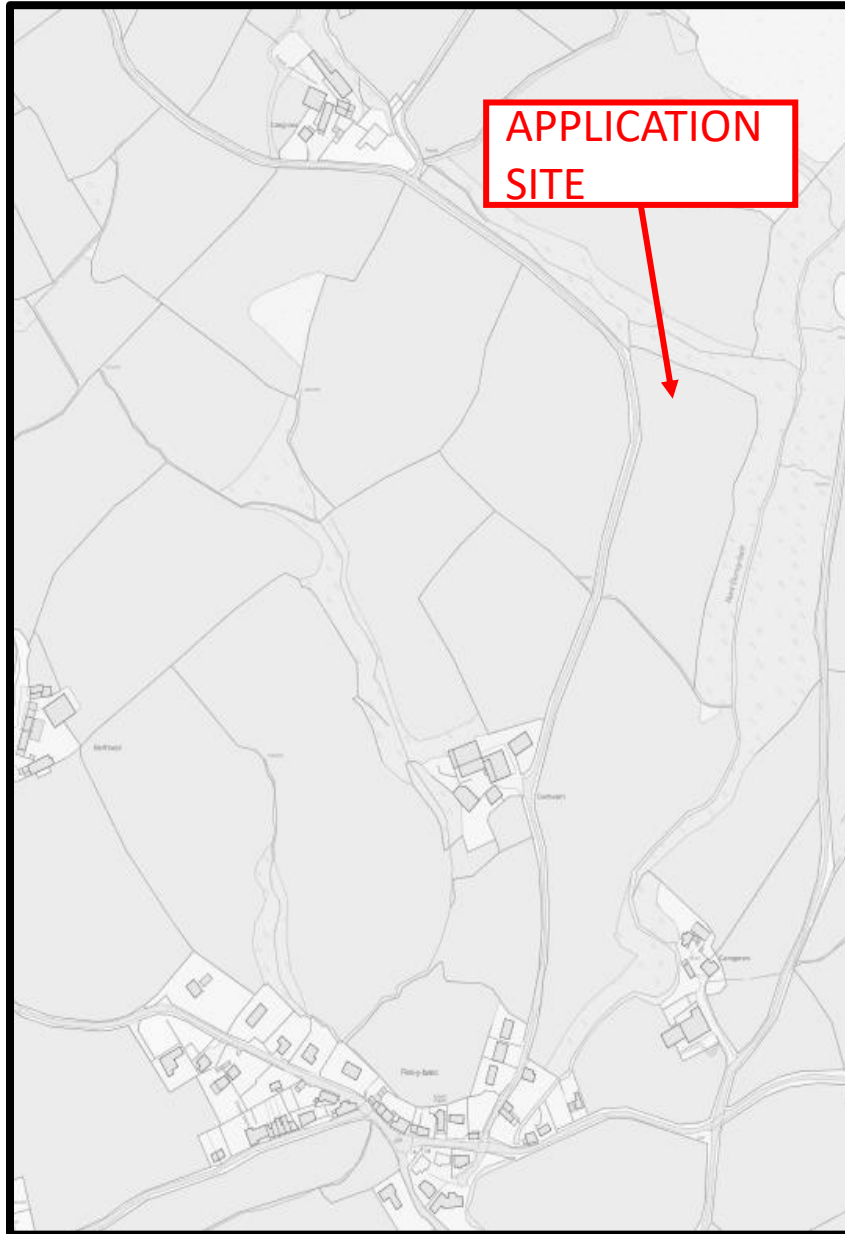

E/39554

AERIAL PHOTO

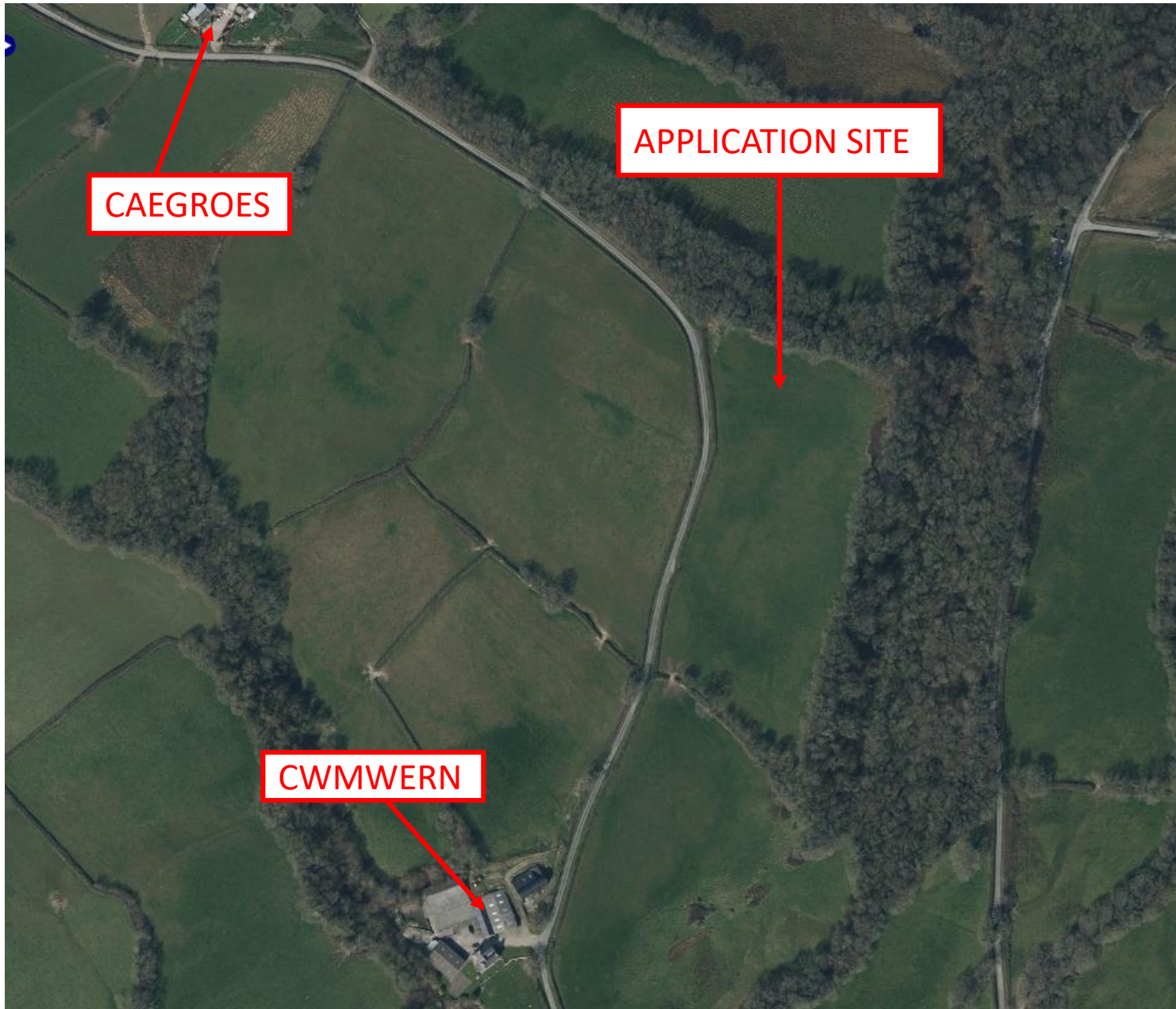

E/39554

AERIAL PHOTO



E/39554

SITE PLAN

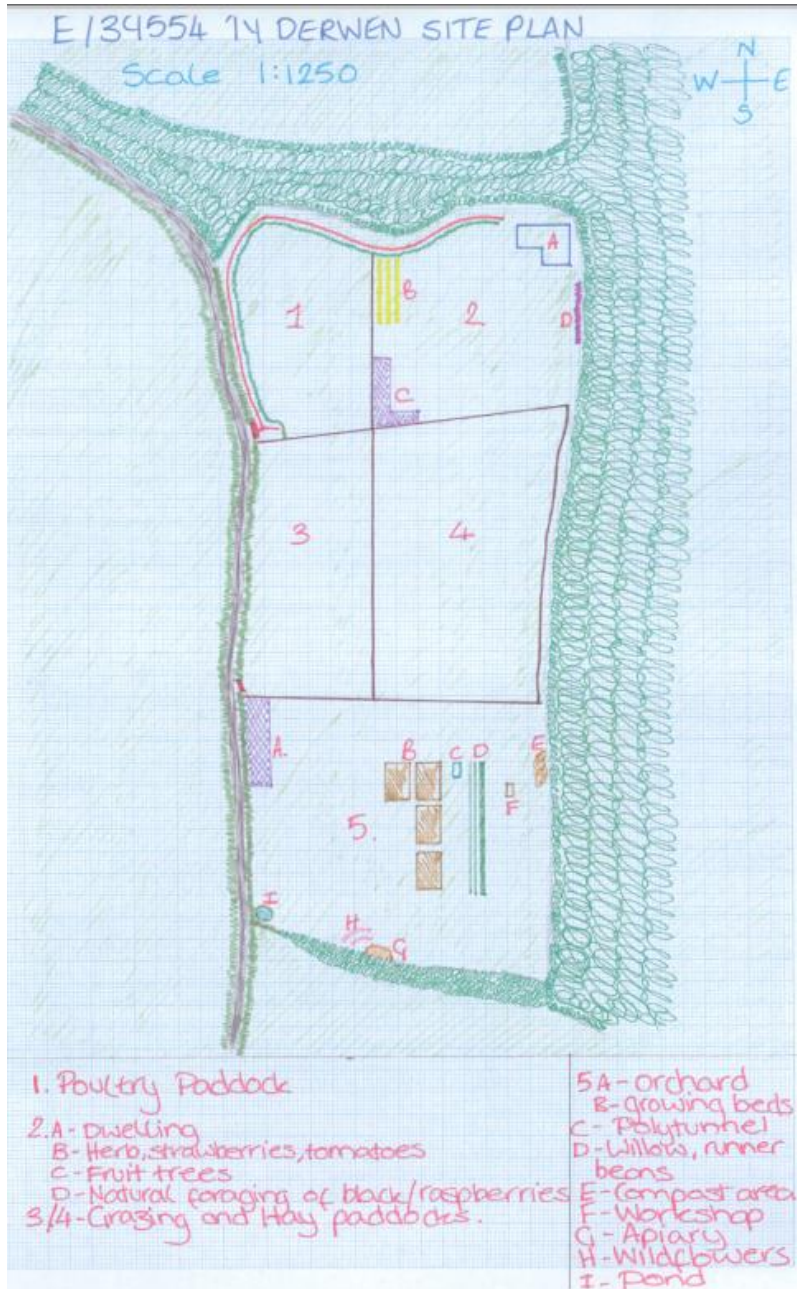

E/39554

ELEVATION PLAN

1:100

- Front south facing elevation
- Large doors and windows to maximize solar and thermal gain
- Externally larch clad
- Roof to be a live green roof

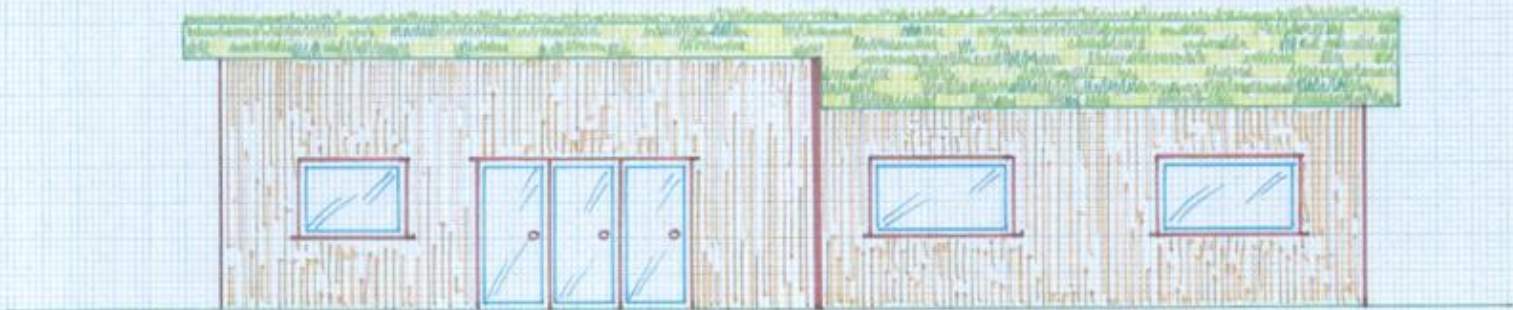
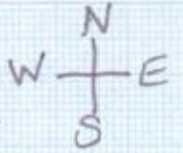

E/39554

ELEVATION PLAN

1:100

- Side elevation
- Door to kitchen
- Window to kitchen
- Southern door provides entry to the childrens cwtch area
- Larch cladding
- Southern aspect of roof will be a live green roof.
- Highest point of roof 4.2m

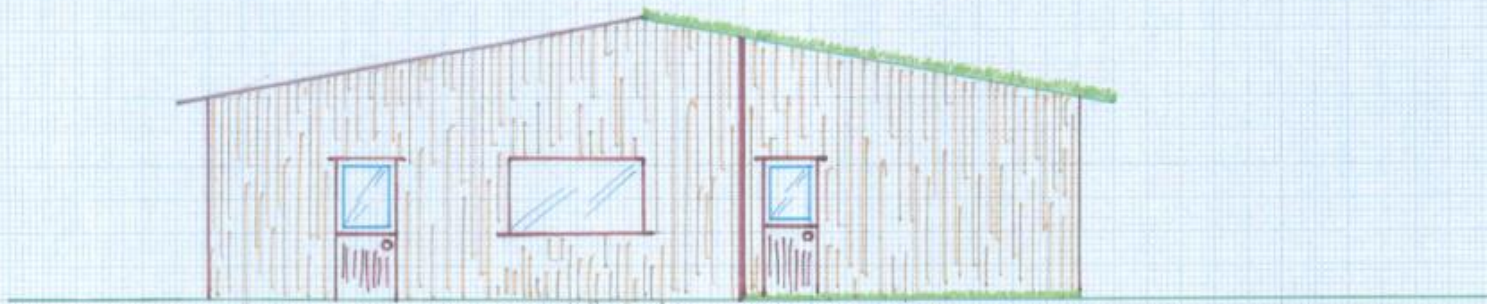
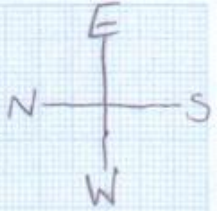

E/39554

ELEVATION PLAN

1:100

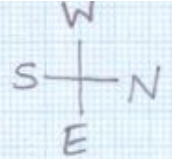

- Side Elevation
- 3 small windows
- Southern roof aspect will be a live green roof
- Rear northern roof used for rainwater Harvesting
- Externally the dwelling will be larch clad

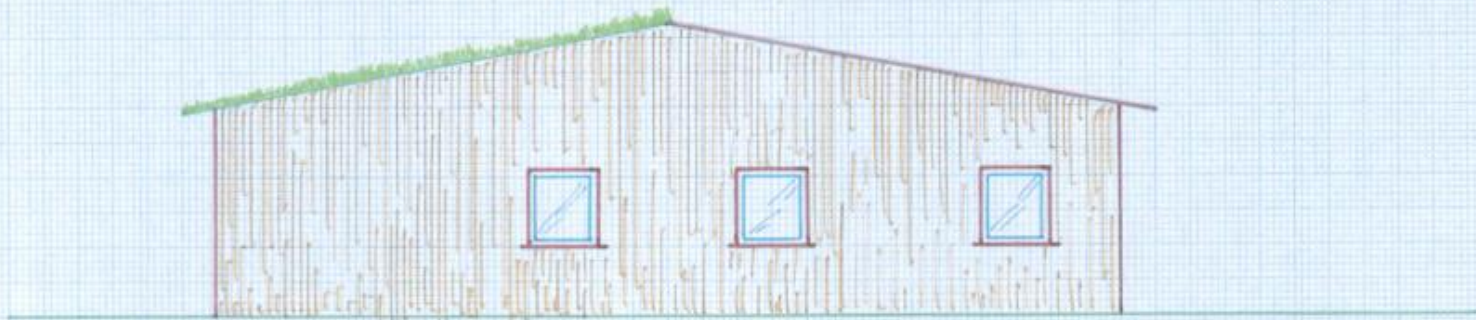

E/39554

LAYOUT PLAN

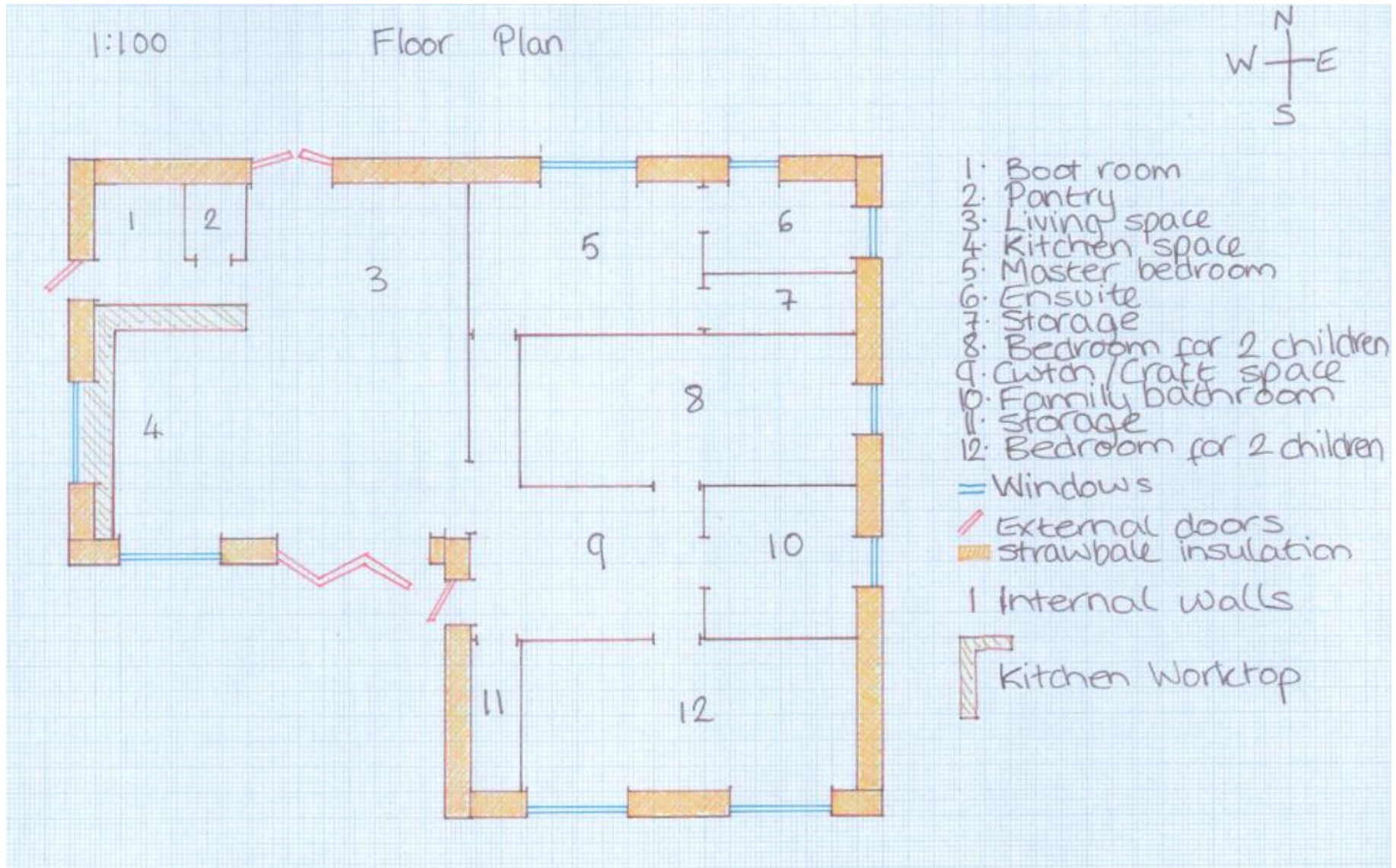

E/39554

SITE PHOTO



E/39554

SITE PHOTO



E/39554

SITE PHOTO



E/39554

SITE PHOTO



E/39554

SITE PHOTO



E/39554

SITE PHOTO



E/39554

SITE PHOTO



E/39554

SITE PHOTO



E/39554

SITE PHOTO



E/39554 SITE PHOTO-SITE OF DWELLING



E/39554

SITE PHOTO-SITE OF DWELLING



E/39554

SITE PHOTO



E/39554

SITE PHOTO

