

Y Pwyllgor Cynllunio / Planning Committee

26/10/2021

Y Gwasanaethau Cynllyunio - Planning Services
Adran Yr Amgylchedd - Environment Department

Cyngor **Sir Gâr**
Carmarthenshire
County Council



**Ceisiadau yr argymhellir
eu bod yn cael eu
cymeradwyo**

**Applications
recommended for
approval**

PL/02032 & PL/02075

Sophie Berry

Y Gwasanaethau Cynllyunio - Planning Services
Adran Yr Amgylchedd - Environment Department

Cyngor **Sir Gâr**
Carmarthenshire
County Council



PL/02075 & PL/02032 Aerial Photograph



PL/02075 & PL/02032 Block plan

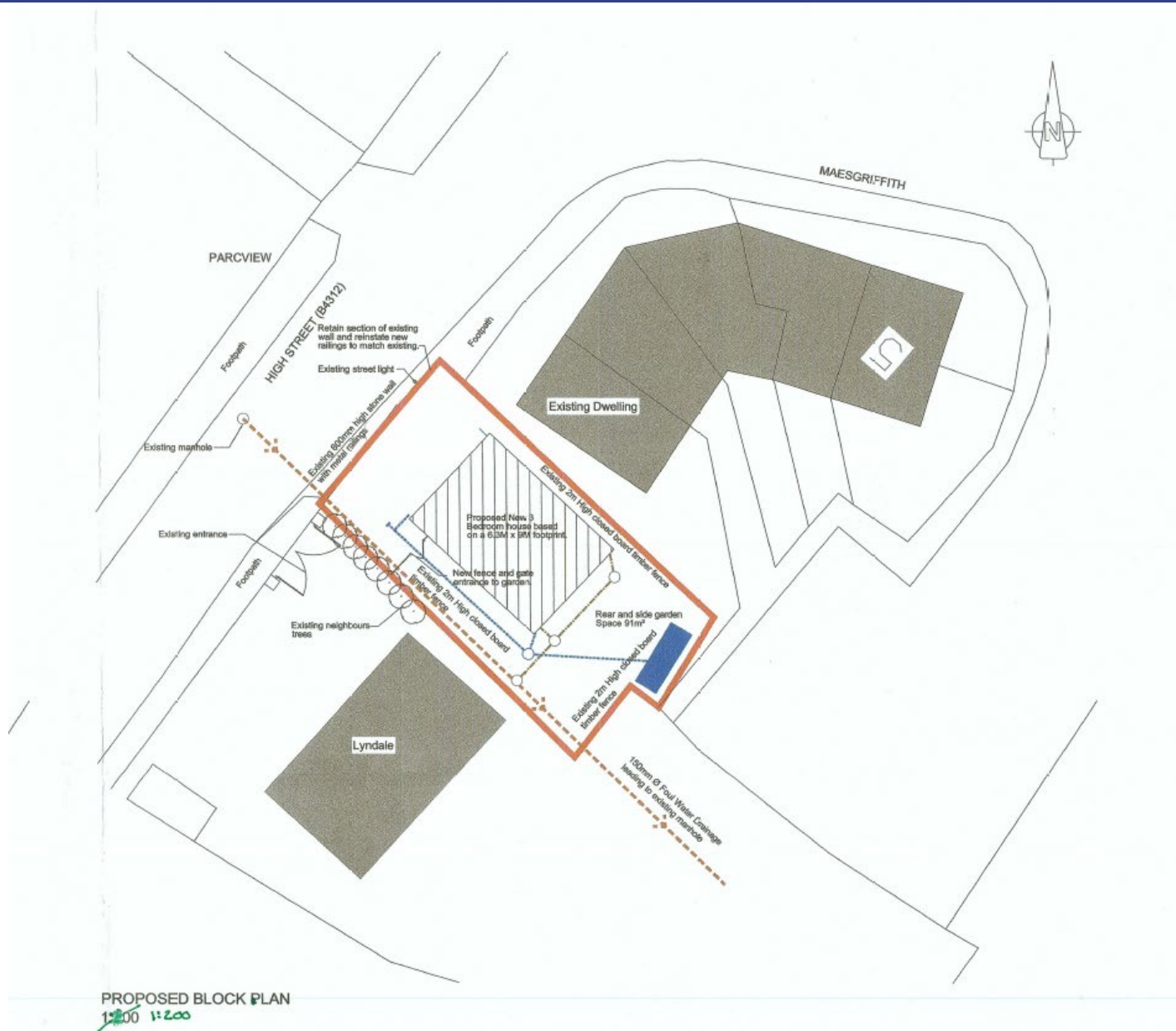

PROPOSED BLOCK PLAN
1:200

PL/02075 & PL/02032 View of front of hall



PL/02075 & PL/02032 Closer view of front of hall



PL/02075 & PL/02032 Closer view of front of hall



PL/02075 & PL/02032 Southerly view of hall in street scene



PL/02075 & PL/02032 Northerly view of hall in street scene



PL/02075 & PL/02032 View of neighbouring bungalow



PL/02075 & PL/02032 View of neighbouring Maesgriffith development



PL/02075 & PL/02032 View of rear of hall and neighbouring properties



PL/02075 & PL/02032 View of rear of hall



PL/02075 & PL/02032 View of rear of Maesgriffith development



PL/02075 & PL/02032 – View of southern side elevation of hall



PL/02075 & PL/02032 – Example of condition of windows



PL/02075 & PL/02032 View of northern side elevation



PL/02075 & PL/02032 View of existing hall on High Street



PL/02075 & PL/02032 — View of street scene along High Street north of the site



PL/02075 & PL/02032 – View of street scene along High Street south of the site



PL/02208

Sophie Berry

Y Gwasanaethau Cynllyunio - Planning Services
Adran Yr Amgylchedd - Environment Department

Cyngor **Sir Gâr**
Carmarthenshire
County Council



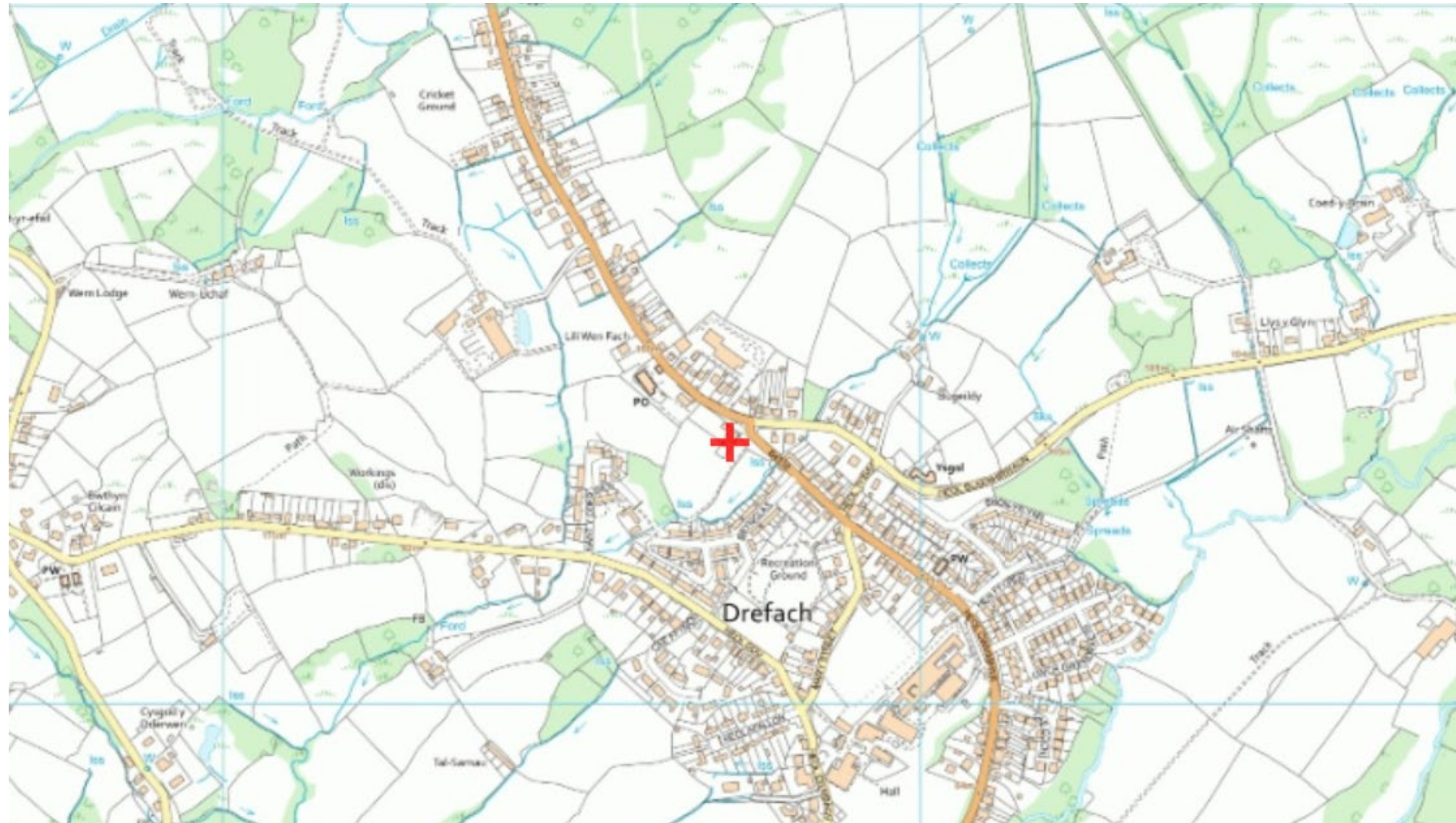

PL/02208



PL/02208 Site Location Plan



PL/02208 Existing and Proposed Site Layout Plan

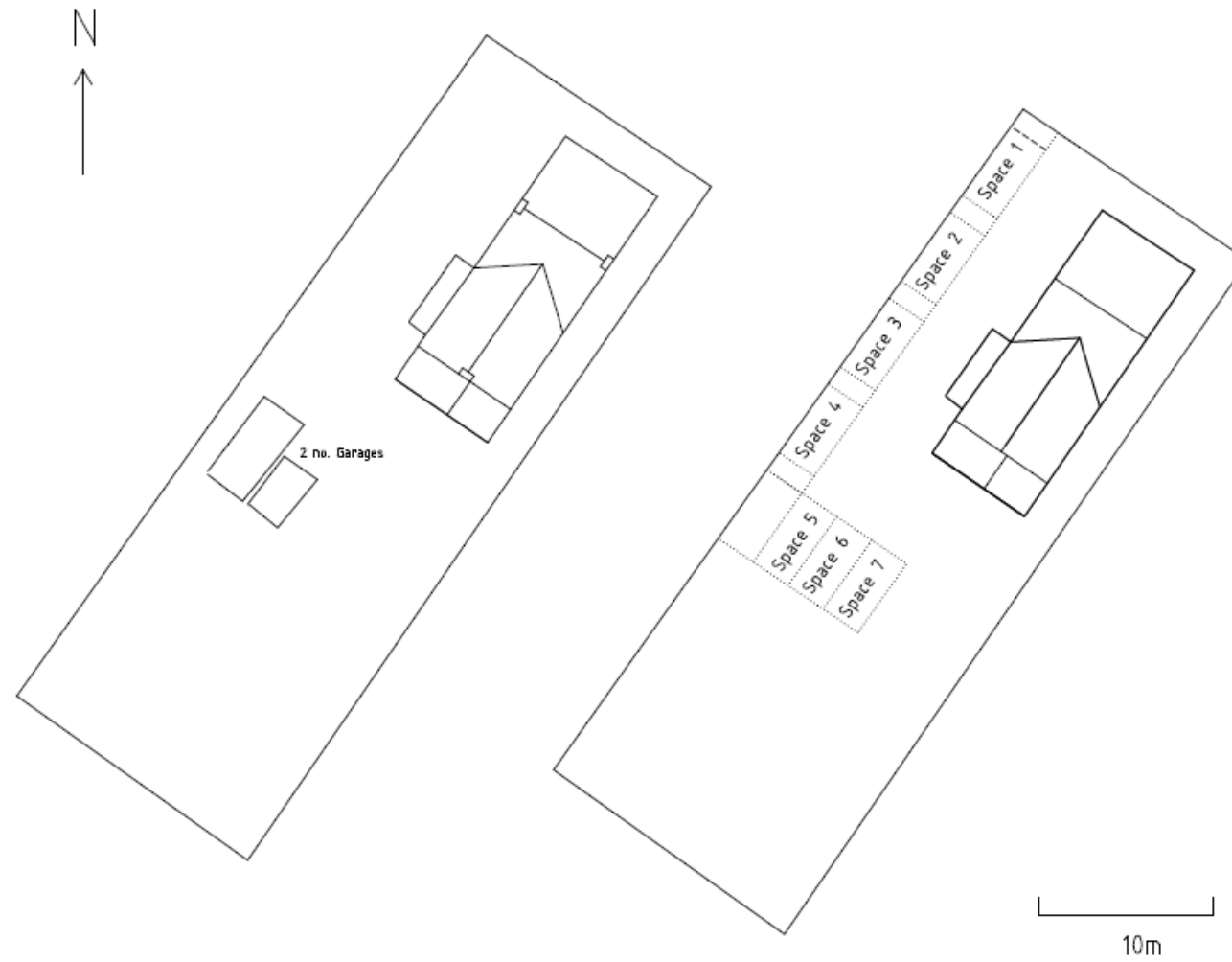

Existing Site Layout

Proposed Site Layout and Parking

PL/02208 Existing Floor Plan Layout

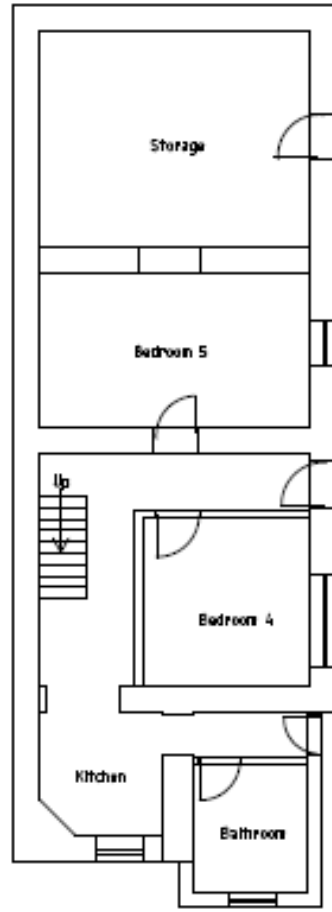

Basement

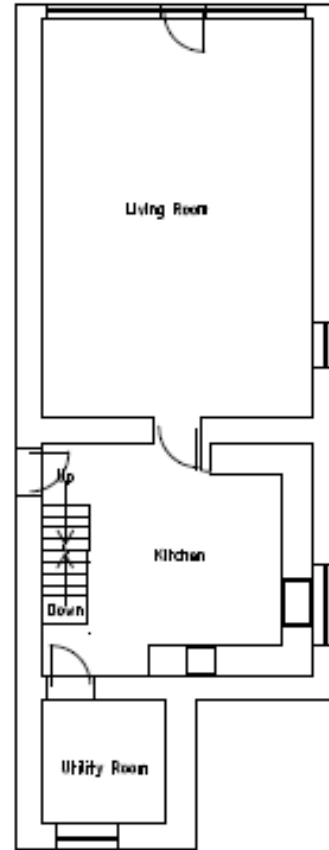

Ground Floor

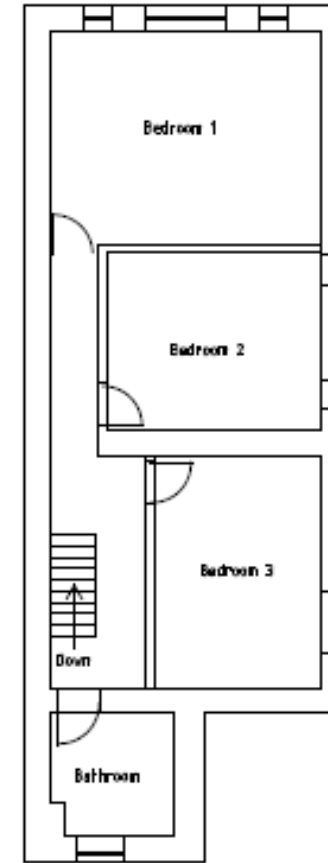

First Floor

Existing Layout Compton House

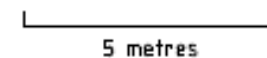

PL/02208 Proposed Floor Plan Layout

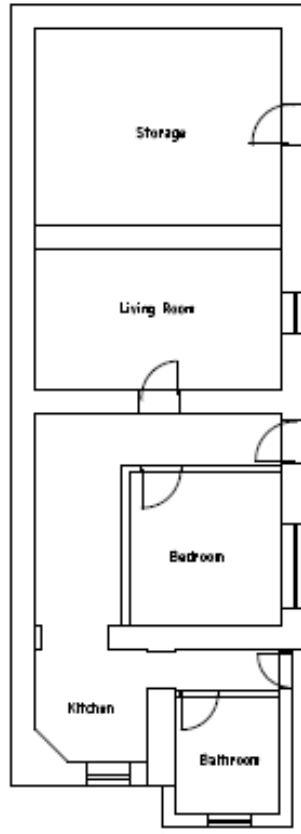

Basement
(Independent Living)

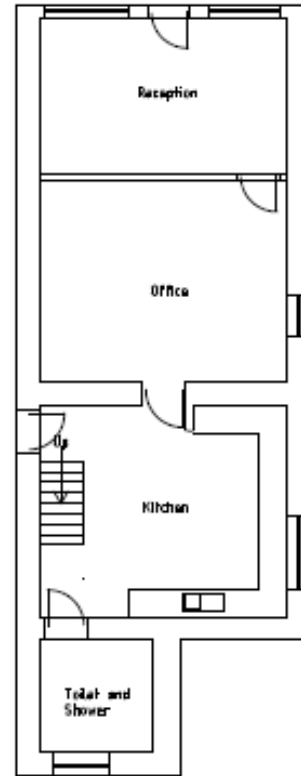

Ground Floor

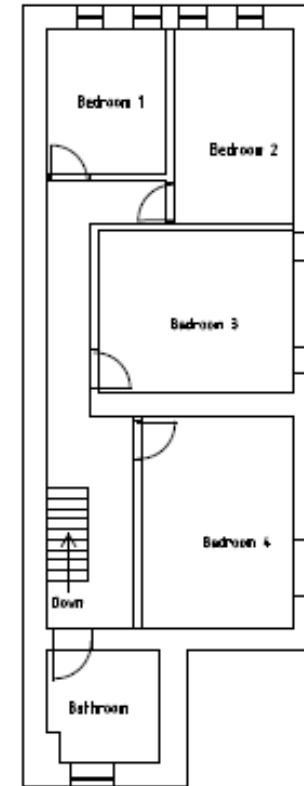

First Floor

Proposed Layout Compton House

5 metres

Existing and Proposed Elevations

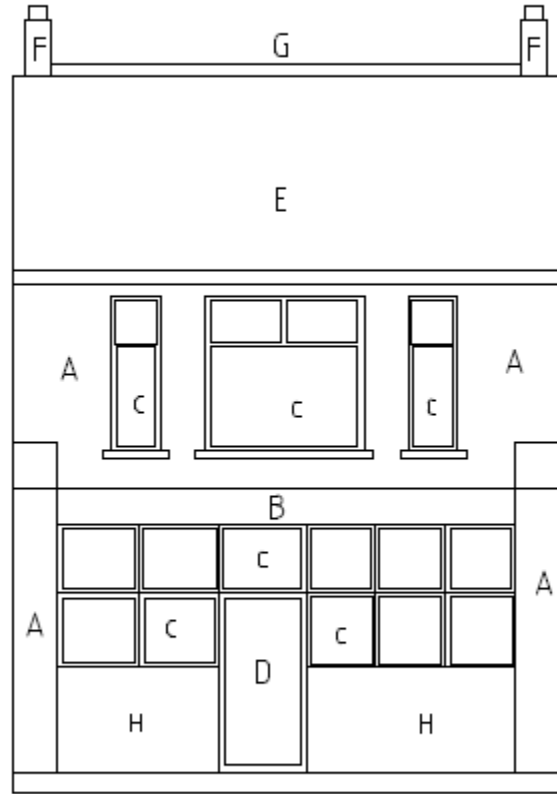

Existing Front Elevation (North)

- A - Cement Render
- B - UPVC Fascia
- C - UPVC Windows
- D - UPVC Door
- E - Slate
- F - Red Brick
- G - Red Ridge Tile
- H - Stone Cladding

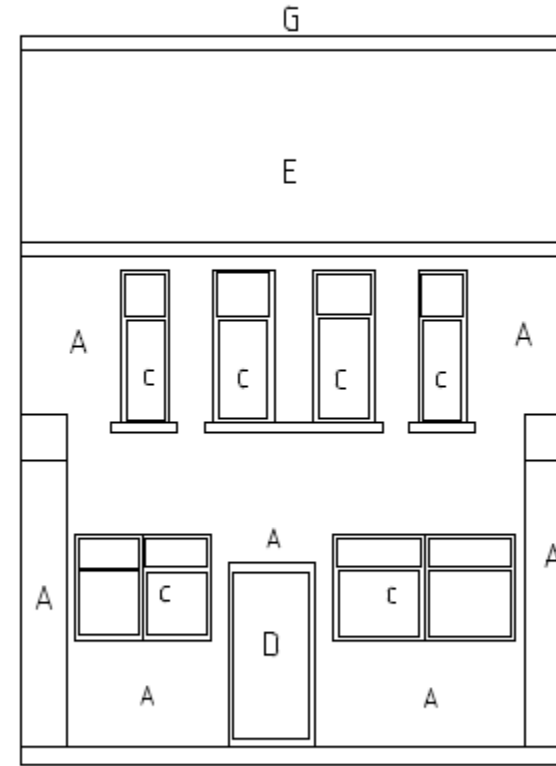

Proposed Front Elevation (North)

PL/02208 Front Elevation and neighbouring garage



PI/02208 Photo of building from Heol Caegwyn



PL/02208 Photo of lay-by outside building



NW elevation and site of proposed parking area



SE elevation



Nearby Dwellings



PL/02254

Sophie Berry

Y Gwasanaethau Cynllyunio - Planning Services
Adran Yr Amgylchedd - Environment Department

Cyngor **Sir Gâr**
Carmarthenshire
County Council



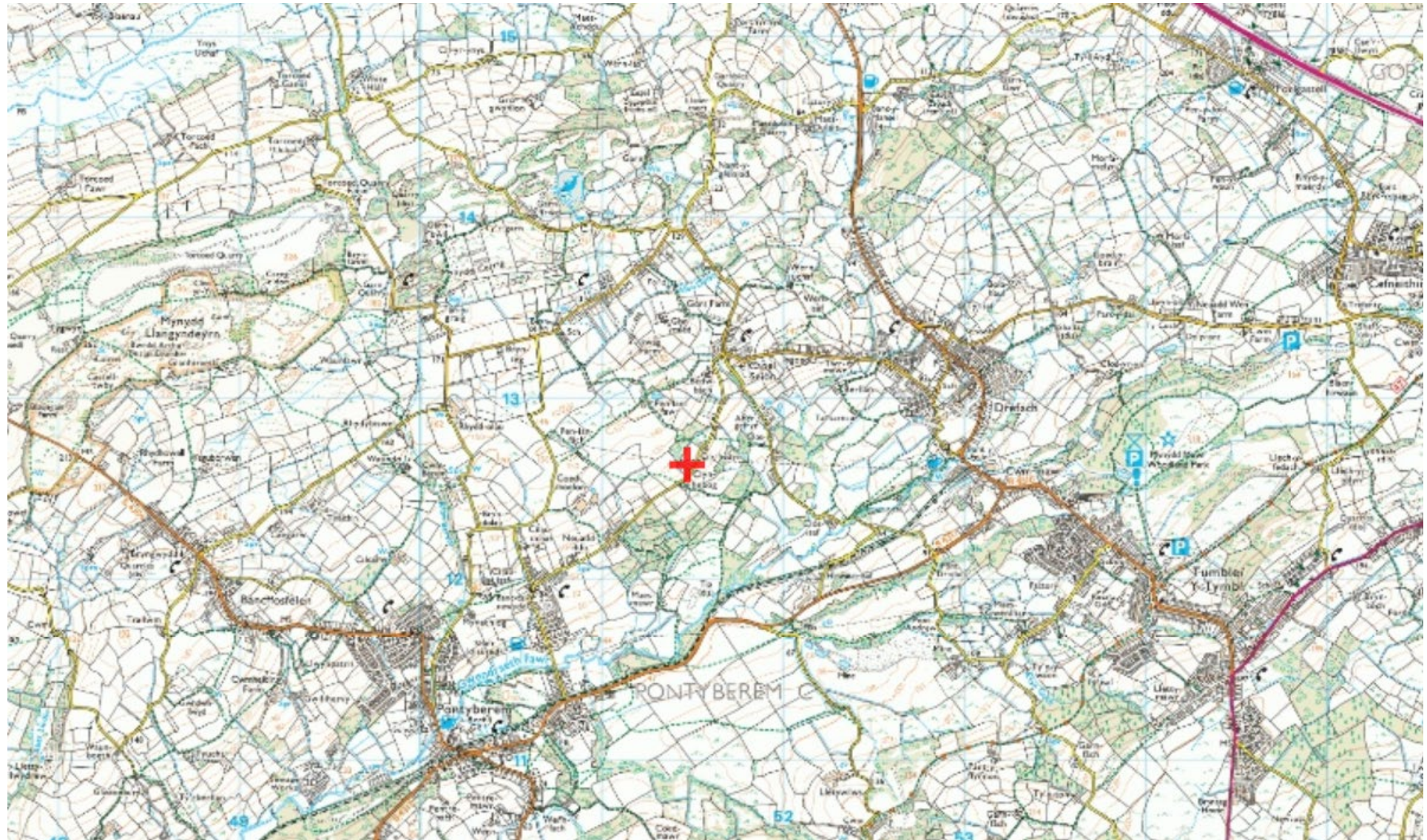





PL/02254



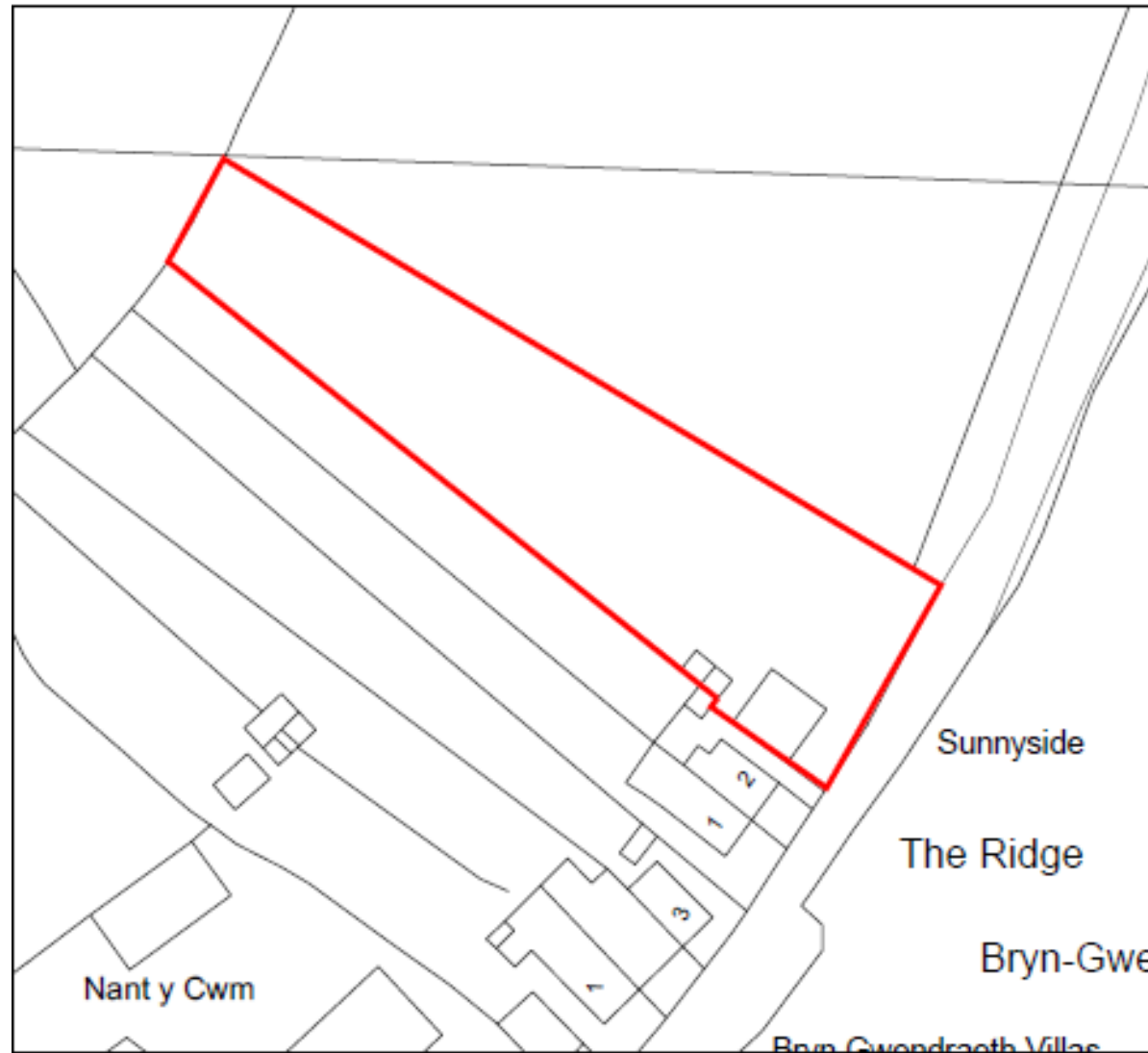

PL/02254 Site Location Plan



PI/02254 Existing Plans



Roof Covering 
Canopy Covering 

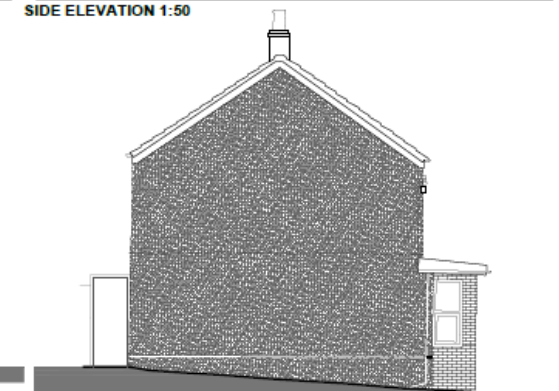
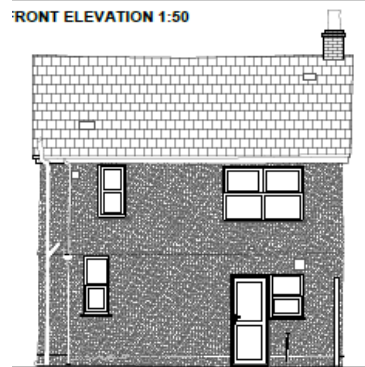
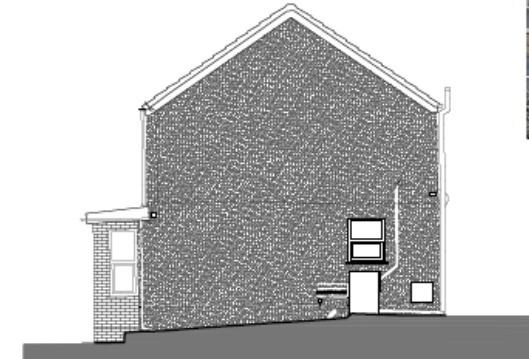

PL/02254 Proposed Replacement Dwelling

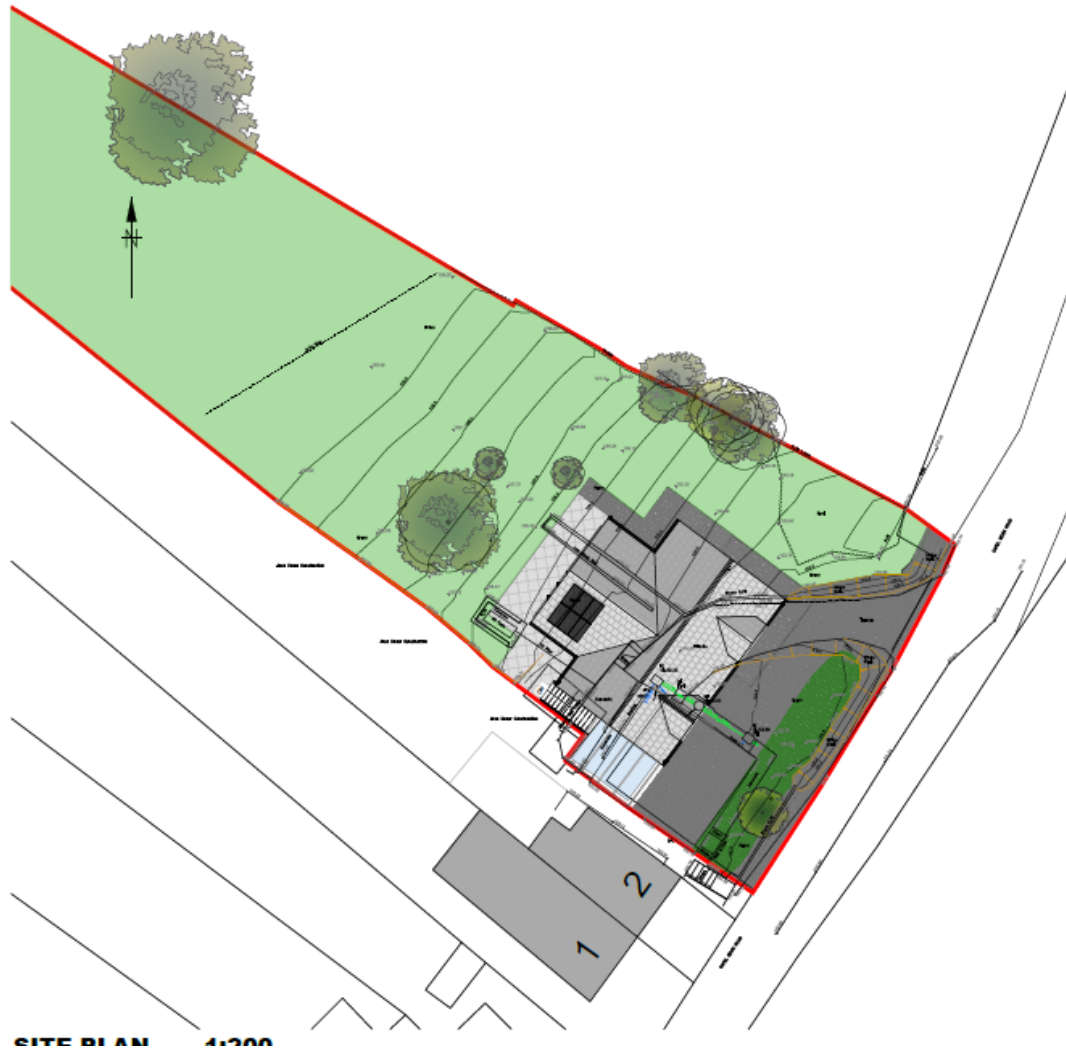

PL/02254 Proposed Elevations



3 South
1:100

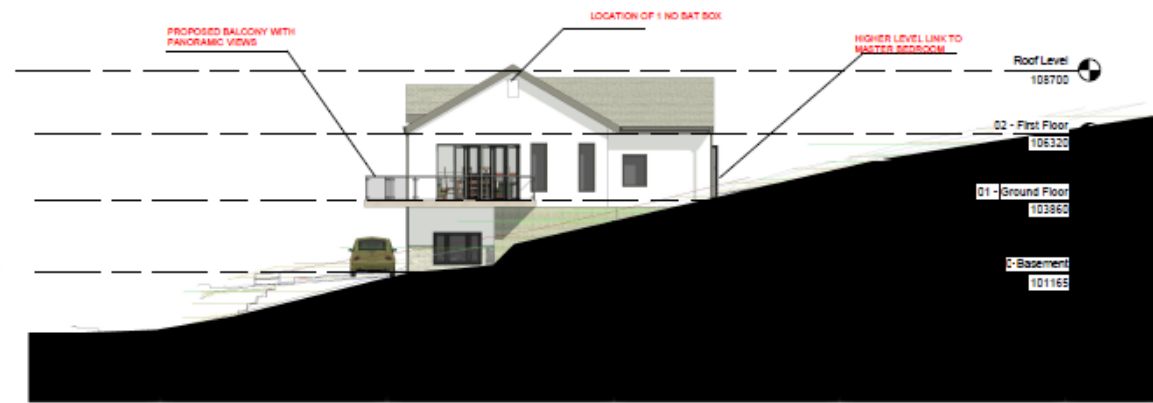

1 East
1:100

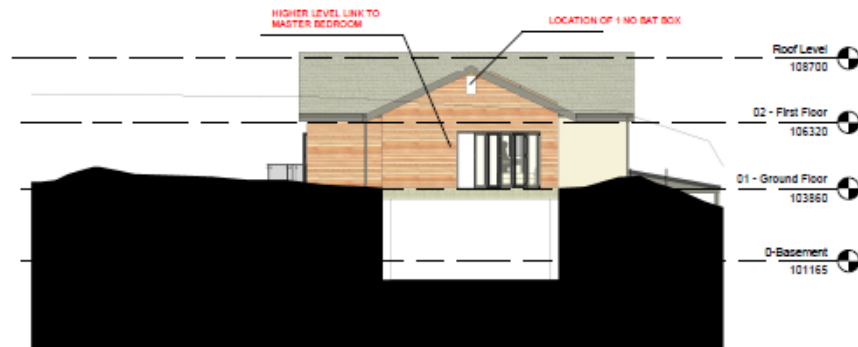

2 North
1:100

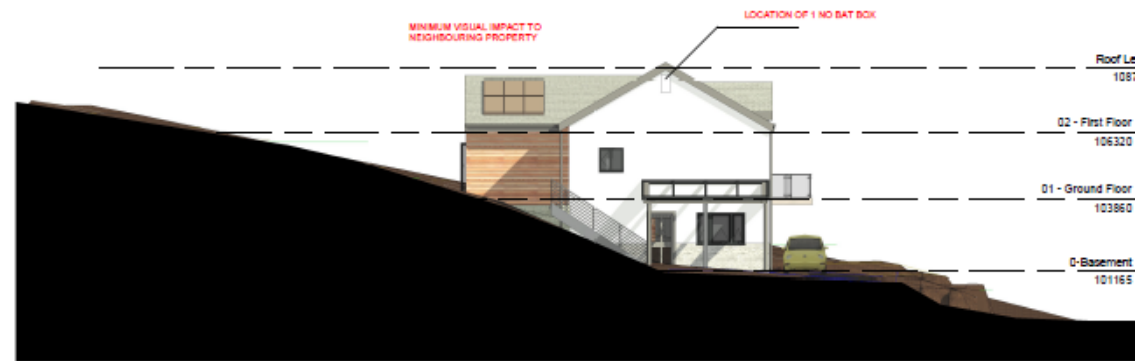

4 West
1:100



PL/02254 Proposed Floor Plans



PL/02254 View from Cael Seinon Road



PI/02254 Curtilage to side



PI/02254 Elevations



PI/02254 Light Tracking Analysis 9am February

Existing & Proposed Light Tracking Analysis

February – Front Elevation

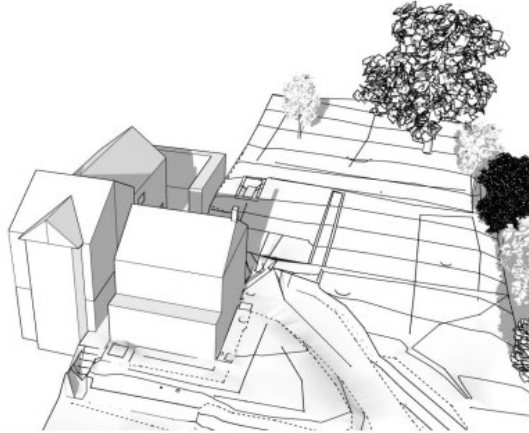

9:00 – February - Existing



9:00 – February – Proposed

Existing & Proposed Light Tracking Analysis

February – Plan

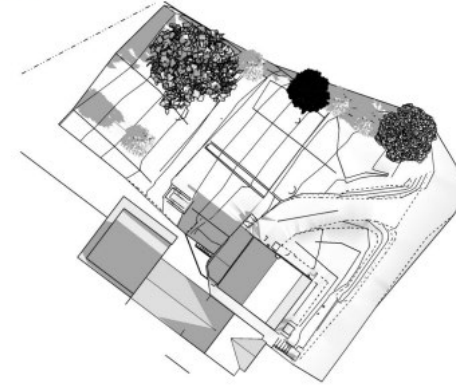

9:00 – February - Existing



9:00 – February – Proposed

PI/02254 Light Tracking Analysis 3pm February

Existing & Proposed Light Tracking Analysis

February – Front Elevation



15:00 – February - Existing



15:00 – February – Proposed

Existing & Proposed Light Tracking Analysis

February – Plan

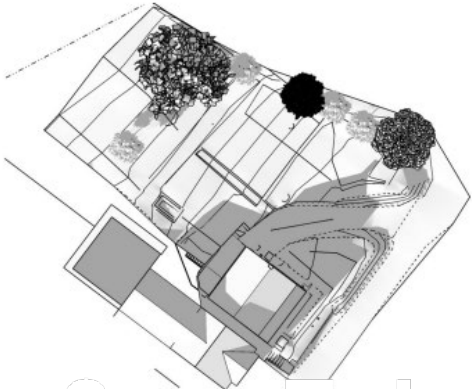

15:00 – February - Existing

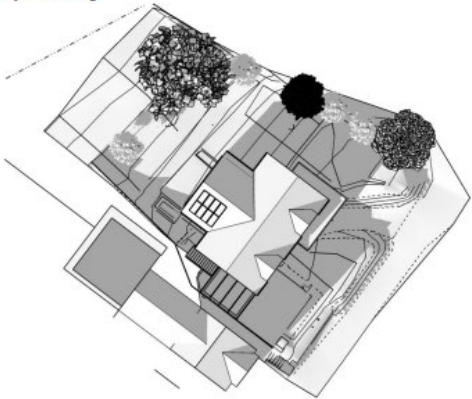

15:00 – February – Proposed

PI/02254 Light Tracking Analysis 9am February

PL/02658

Gary Glenister

Y Gwasanaethau Cynllyunio - Planning Services
Adran Yr Amgylchedd - Environment Department

Cyngor **Sir Gâr**
Carmarthenshire
County Council



PL/02658



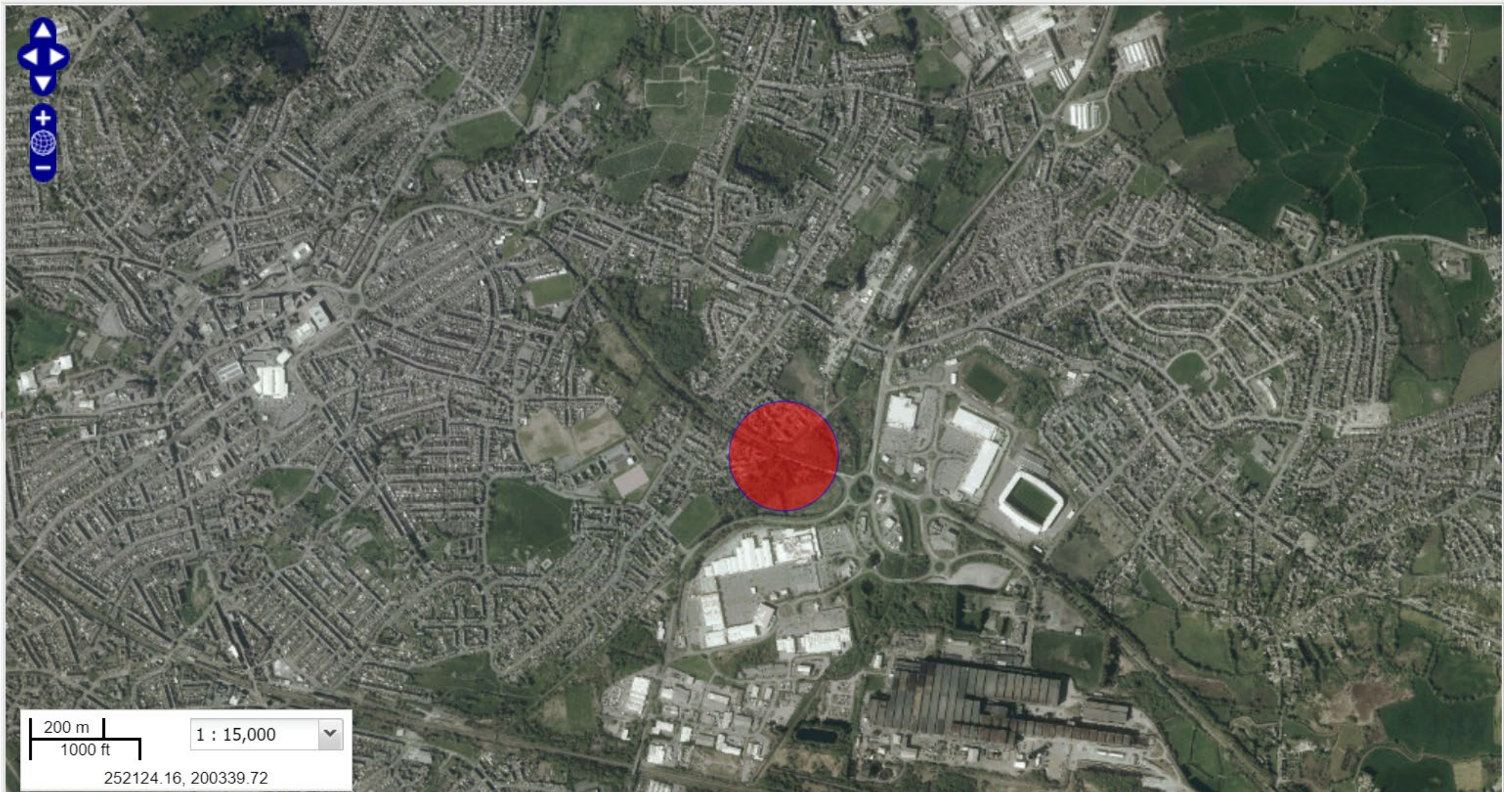



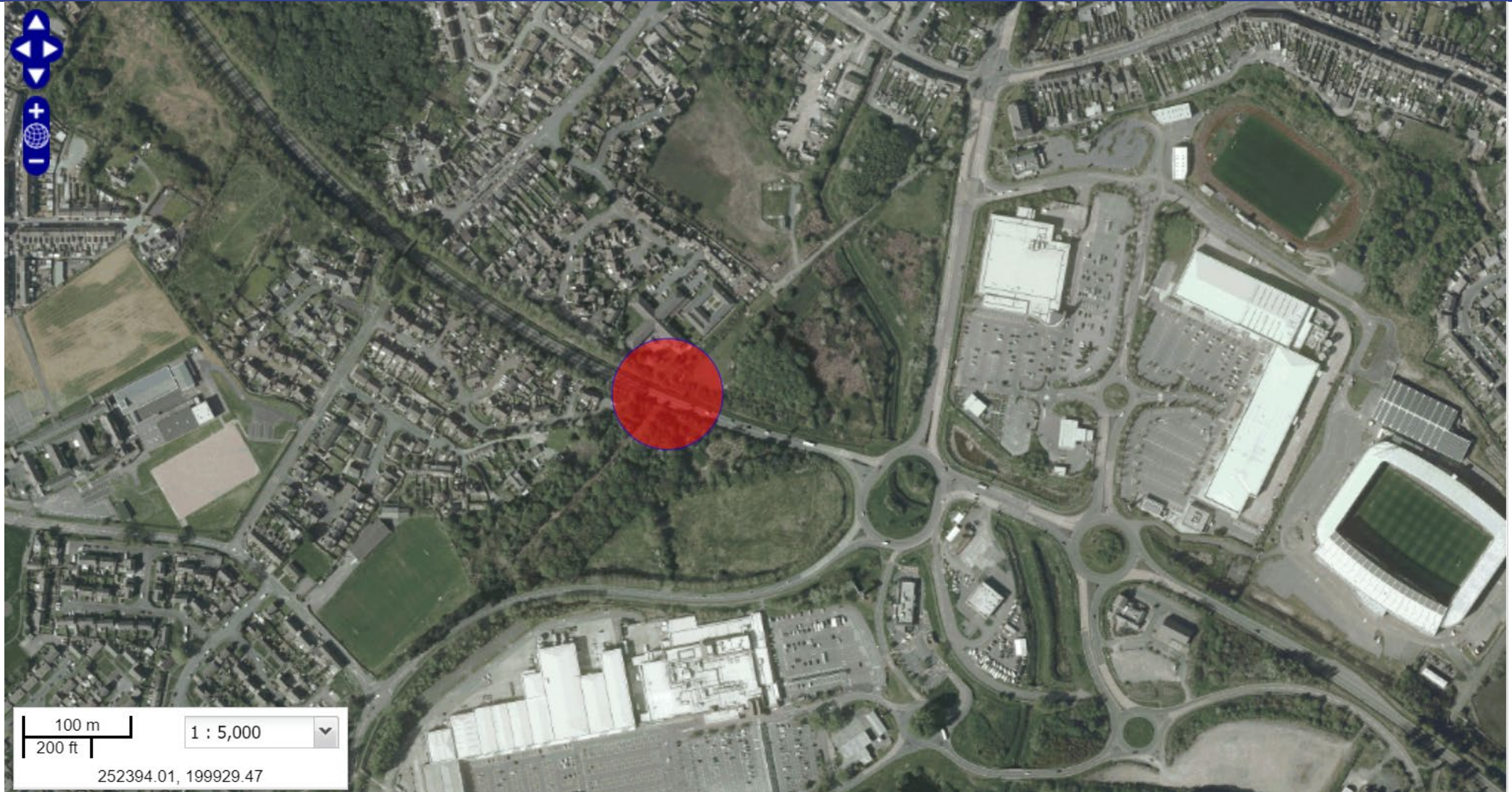

100 m
200 ft

1 : 5,000

252394.01, 199929.47

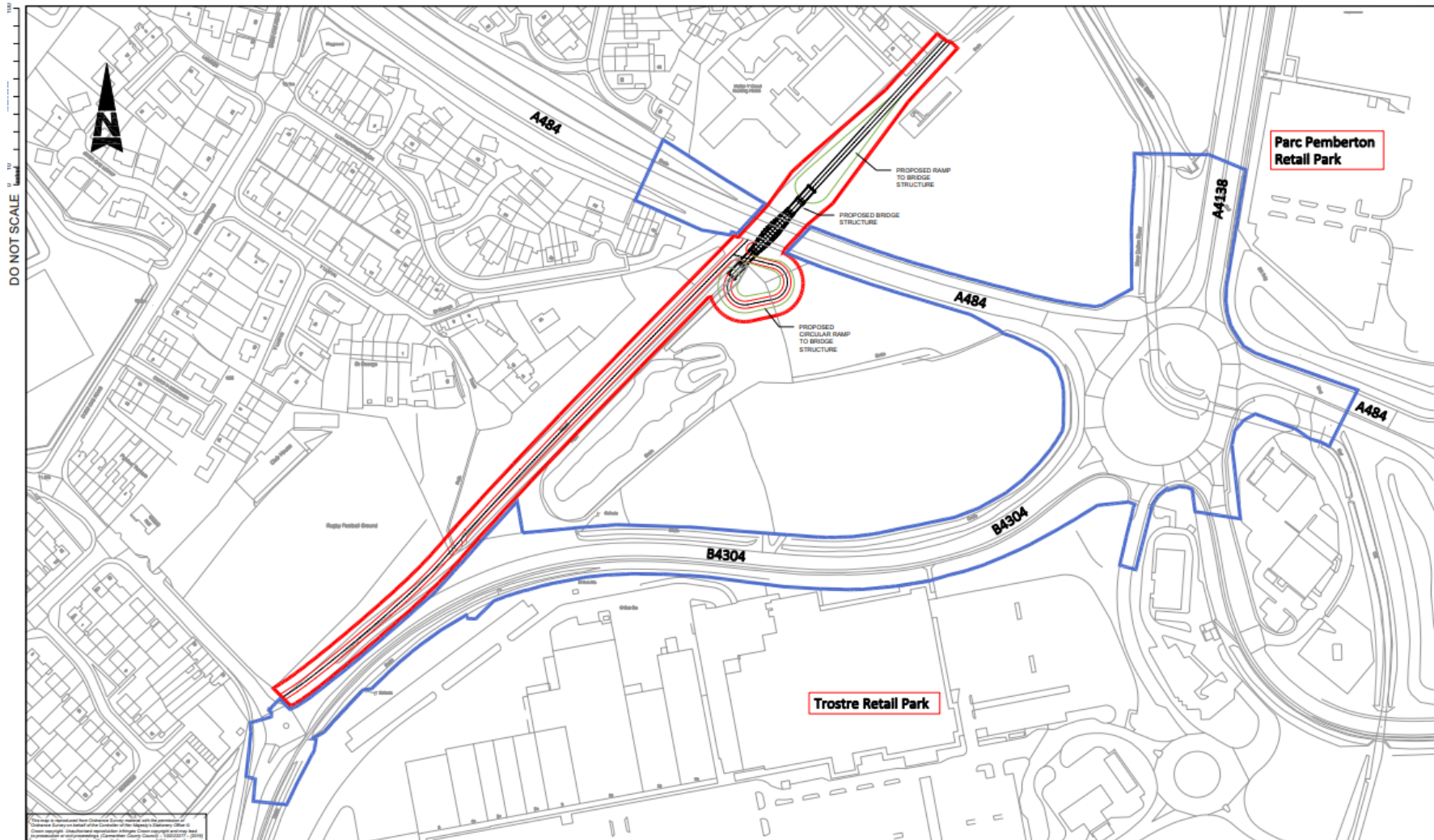

This drawing is a preliminary design and is subject to change without notice. It is not to be used for construction purposes. The client is responsible for ensuring that the design is suitable for the intended use. The design is based on the information provided by the client and is not to be used for any other purpose. The design is not to be used for any other purpose. The design is not to be used for any other purpose.

KEY

	APPLICATION SITE BOUNDARY
	APPLICANT OWNED LAND

SAFETY, HEALTH AND ENVIRONMENTAL INFORMATION			
In addition to the hazards normally associated with the types of work detailed on this drawing, note the following significant residual risks (reference should also be made to the design hazard log):			
Proximity to LIVE TRAFFIC, PEDESTRIANS AND STATUTORY UTILITY PLANT			
Maintenance / Cleaning			
Note			
Task			
Note			
Location / Description			
Note			
Rev	Date	Description	Drawn By
001	15/06/21	Planning Application	DAW/NRC

FOR INFORMATION		Design Status	Project Title
	West Glamorgan House 12 Cochran Street Swansea West Glamorgan SA1 5AD Tel: +44 (0)1792 641172 Fax: +44 (0)1792 472019 www.atkinsglobal.com	S2	LLANELLI SPINAL ROUTE A484 CROSSING
Copyright © Atkins Limited (2019)			Proposed Site Plan
		Scale: 1:1000	Original Date: 15/06/21
		Checked: NRC	Approved: [Signature]
		Date: 15/06/21	Volume: 5196557
		Project: CA03 - ATK - ETS	Revision: SWM/REC - DR - T - 0003
		Location: [Blank]	Sheet: P01

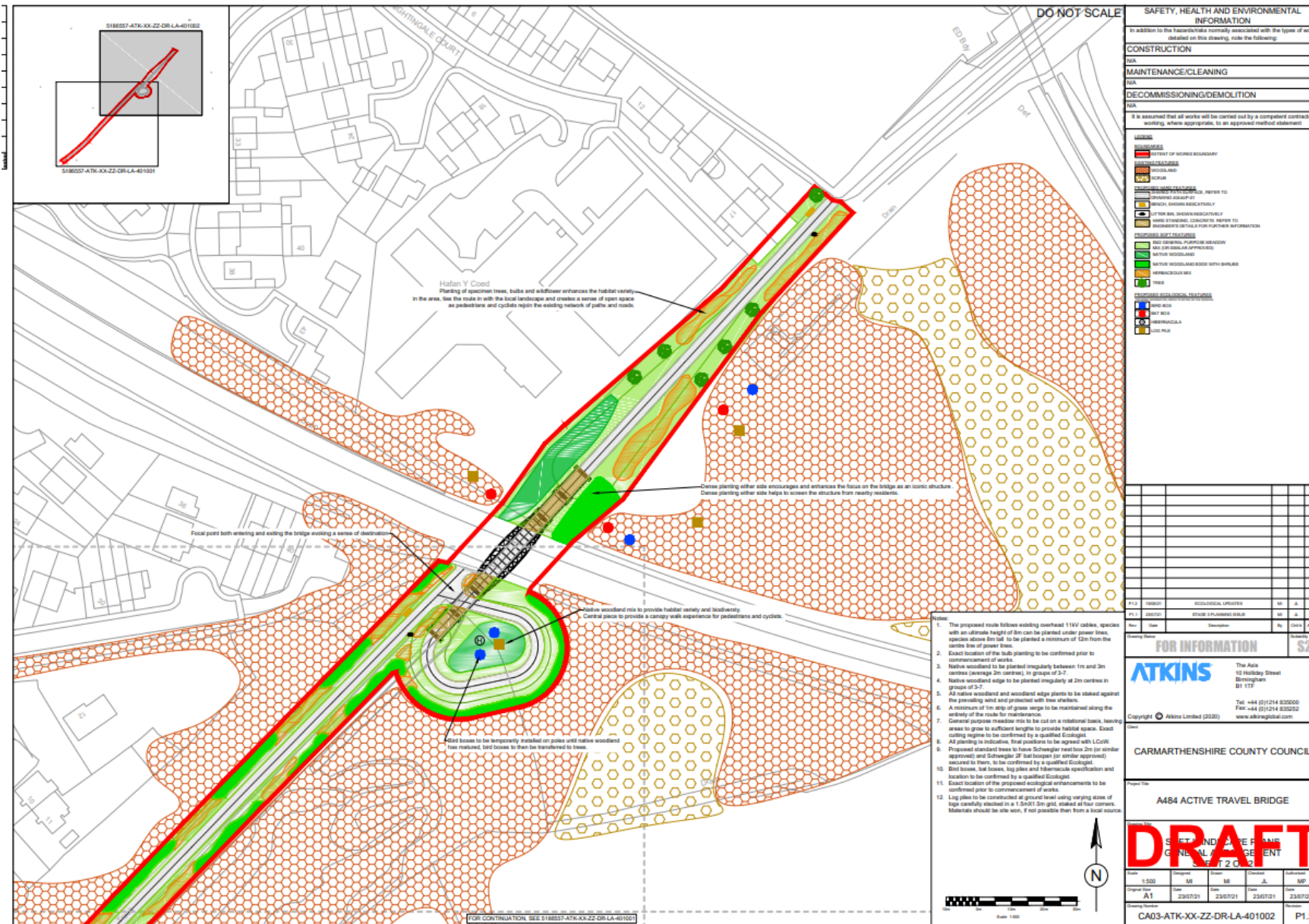

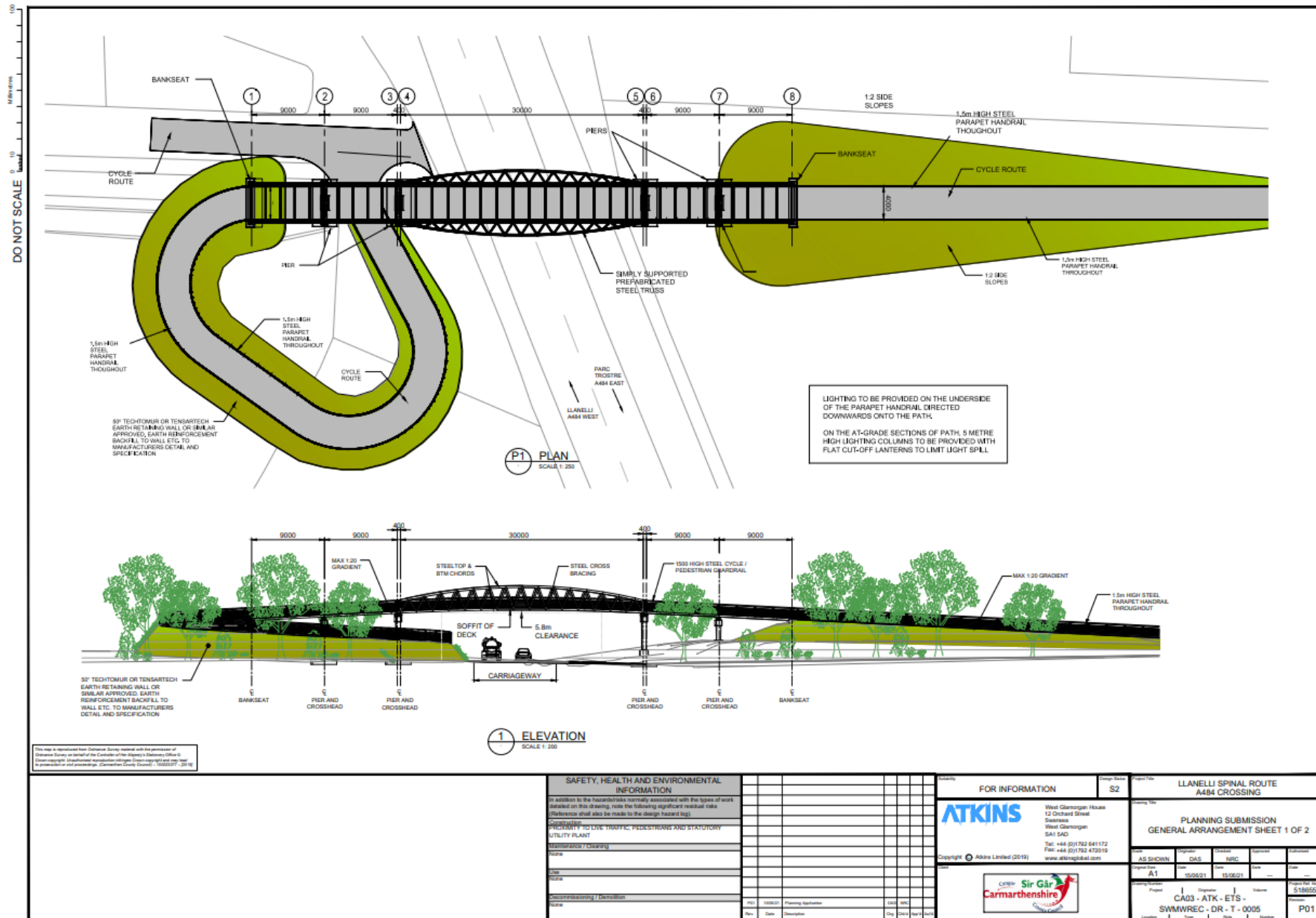

This drawing is reproduced from Ordnance Survey material with the permission of Ordnance Survey on behalf of the Controller of the Highway (Stationery Office).
© Crown copyright and database right. Ordnance Survey 2015. All rights reserved. No part of this publication may be reproduced, stored in a retrieval system or transmitted in any form or by any means, electronic, mechanical, photocopying, recording or otherwise, without the prior written permission of Ordnance Survey. OS Licence No: 100029770 (2015)

SAFETY, HEALTH AND ENVIRONMENTAL INFORMATION			
In addition to the hazards/risks normally associated with the types of work detailed on this drawing, note the following significant residual risks. (Reference shall also be made to the design hazard log).			
PROXIMITY TO LIVE TRAFFIC, PEDESTRIANS AND STATUTORY UTILITY PLANT			
CONTAMINATION / CLEANING			
Noise			
Vibration			
Weathering / Deterioration			
Other			
NO	100000	Planning Application	1000
NO		Date	20/04/2021
NO		Drawn	20/04/2021

FOR INFORMATION

ATKINS

West Glamorgan House
12 Orchard Street
Swansea
West Glamorgan
SA1 5AD
Tel: +44 (0)1792 641172
Fax: +44 (0)1792 472019
www.atkinsglobal.com

Copyright © Atkins Limited (2015)

CYMR Sir Gâr
Carmarthenshire

Project No:	LLANELLI SPINAL ROUTE A484 CROSSING
Project Title:	PLANNING SUBMISSION GENERAL ARRANGEMENT SHEET 1 OF 2
AS SHOWN	DAS
NO	15/06/21
NO	15/06/21
Project	CA03 - ATK - ETS - SWMWREC - DR - T - 0005
Project No:	S186557
Sheet	P01

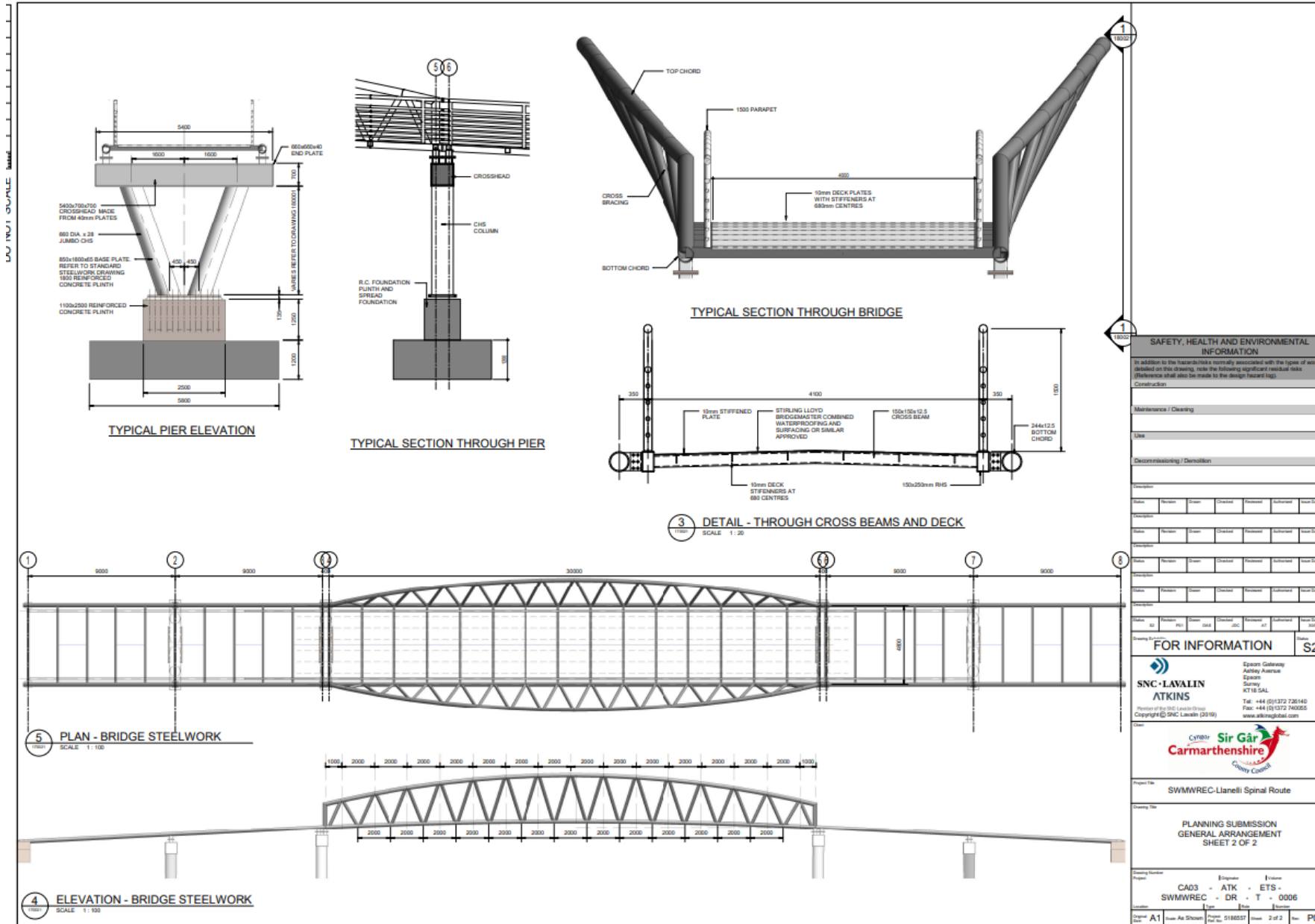

SAFETY, HEALTH AND ENVIRONMENTAL INFORMATION

In addition to the hazards/risks normally associated with the types of work detailed on this drawing, note the following significant residual risks (Reference shall also be made to the design hazard log).

Construction

Maintenance / Cleaning

Use

Decommissioning / Demolition

Other

Issue No.	Revision	Issue	Created	Checked	Reviewed	Issue Date

Issue No.	Revision	Issue	Created	Checked	Reviewed	Issue Date

Issue No.	Revision	Issue	Created	Checked	Reviewed	Issue Date

Issue No.	Revision	Issue	Created	Checked	Reviewed	Issue Date

Issue No.	Revision	Issue	Created	Checked	Reviewed	Issue Date

Issue No.	Revision	Issue	Created	Checked	Reviewed	Issue Date

Issue No.	Revision	Issue	Created	Checked	Reviewed	Issue Date

FOR INFORMATION S2

SNC-LAVALIN
ATKINS

Partners of the SNC Lavalin Group
Copyright © SNC Lavalin (2019)

Epson Gateway
Ashley Avenue
Epsom
Surrey
KT18 5AL
Tel: +44 (0)1372 726140
Fax: +44 (0)1372 740025
www.atkinsglobal.com

Cyffwrdd Sir Gâr
Cararthenshire
County Council

Project Title: **SWMWREC-Llanelli Spinal Route**

Drawing Title: **PLANNING SUBMISSION
GENERAL ARRANGEMENT
SHEET 2 OF 2**

Project Number: CA03 - ATK - ETS - SWMWREC - DR - T - 0006	Revision: 1	Issue: 1	Date: 2020-08-14	Scale: 3 of 2	Page: PD1
--	-------------	----------	------------------	---------------	-----------

PL/02658



PL/02658



PL/02658



PL/02658



PL/02658



PL/02658



PL/02658



PL/02658



PL/02658





PL/02658



PL/02658



PL/02658



PL/02658



PL/02658



PL/02658



PL/02658



PL/02658



PL/02658



PL/02658



Y Pwyllgor Cynllunio | Planning Committee

**Ceisiadau yr argymhellir
eu bod yn cael eu
gwrthod**

**Applications
recommended for
refusal**

E/40436

Andrew Francis

Y Gwasanaethau Cynllunio - Planning Services
Adran Yr Amgylchedd - Environment Department

Cyngor **Sir Gâr**
Carmarthenshire
County Council



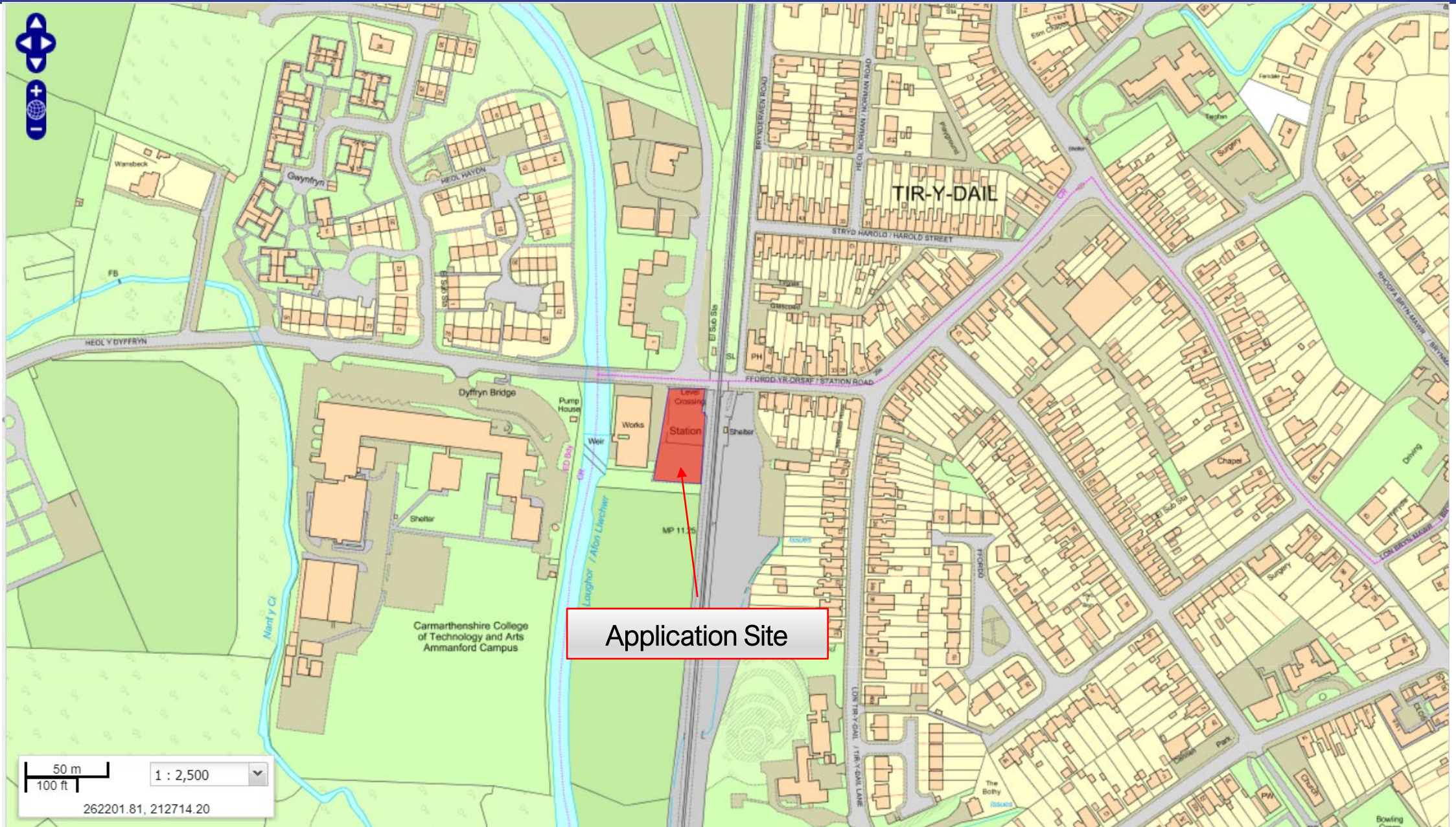



100 m
200 ft

1 : 5,000

262385.21, 212582.58

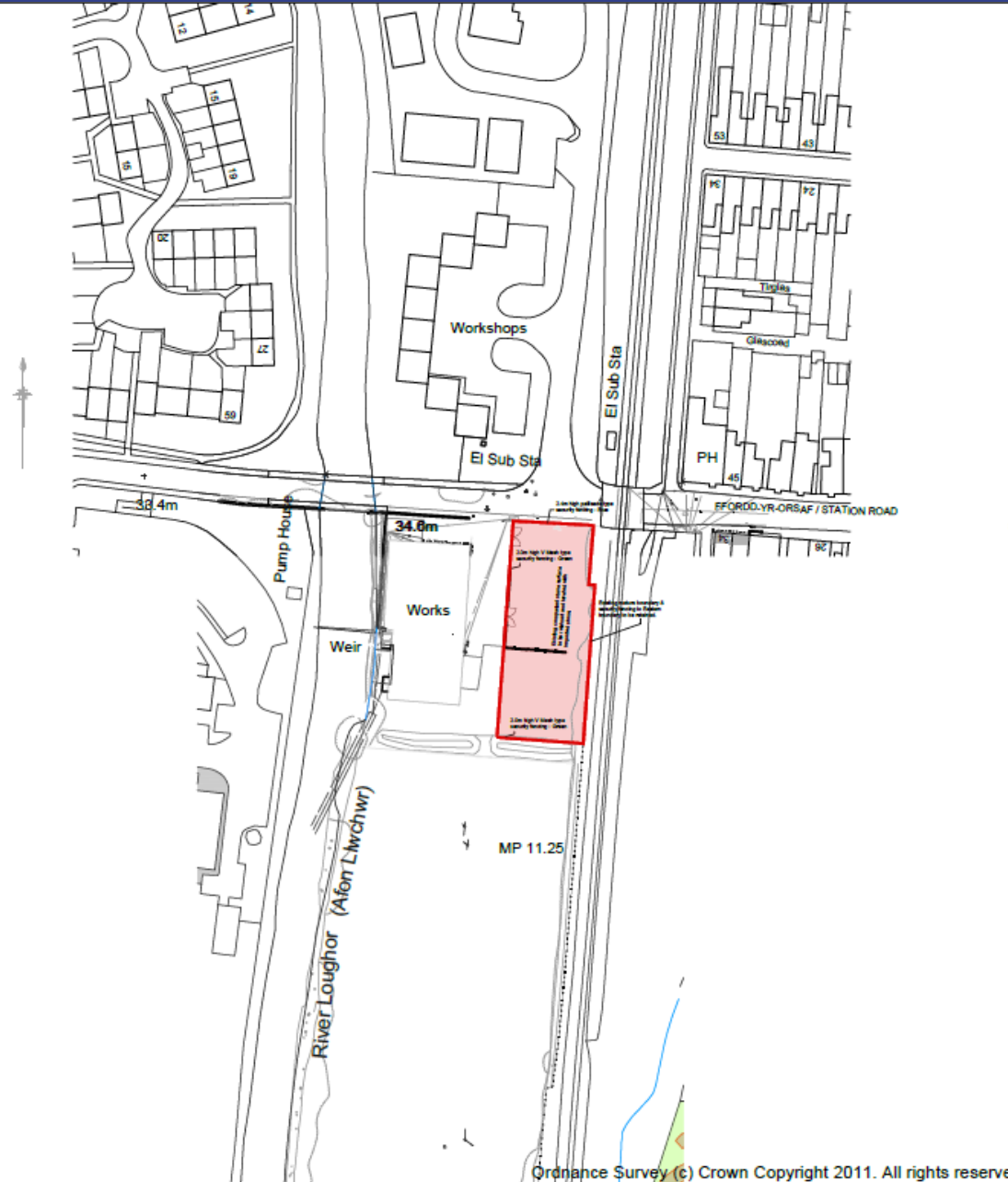

Paper size
A3

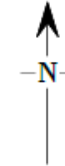

DR Design

Architectural Services

Davies Richards Design Ltd.

Llandeilo - 01558 823351

Mumbles - 01792 347692

E-MAIL - info@daviesrichardsdesign.com

WEB - www.daviesrichardsdesign.com

JOB TITLE :

**Ammanford
Self Storage
Station Rd
Ammanford
Carmarthenshire
SA18 3SY**

Do Not Scale From This Drawing

DRAWING TITLE :

Location plan

Original paper size - A3

SCALE :

1/1250

DWG STATUS:

DRAWN BY :

CJW

DATE :

May 2019

PLAN No

CW252/21

REVISION

A

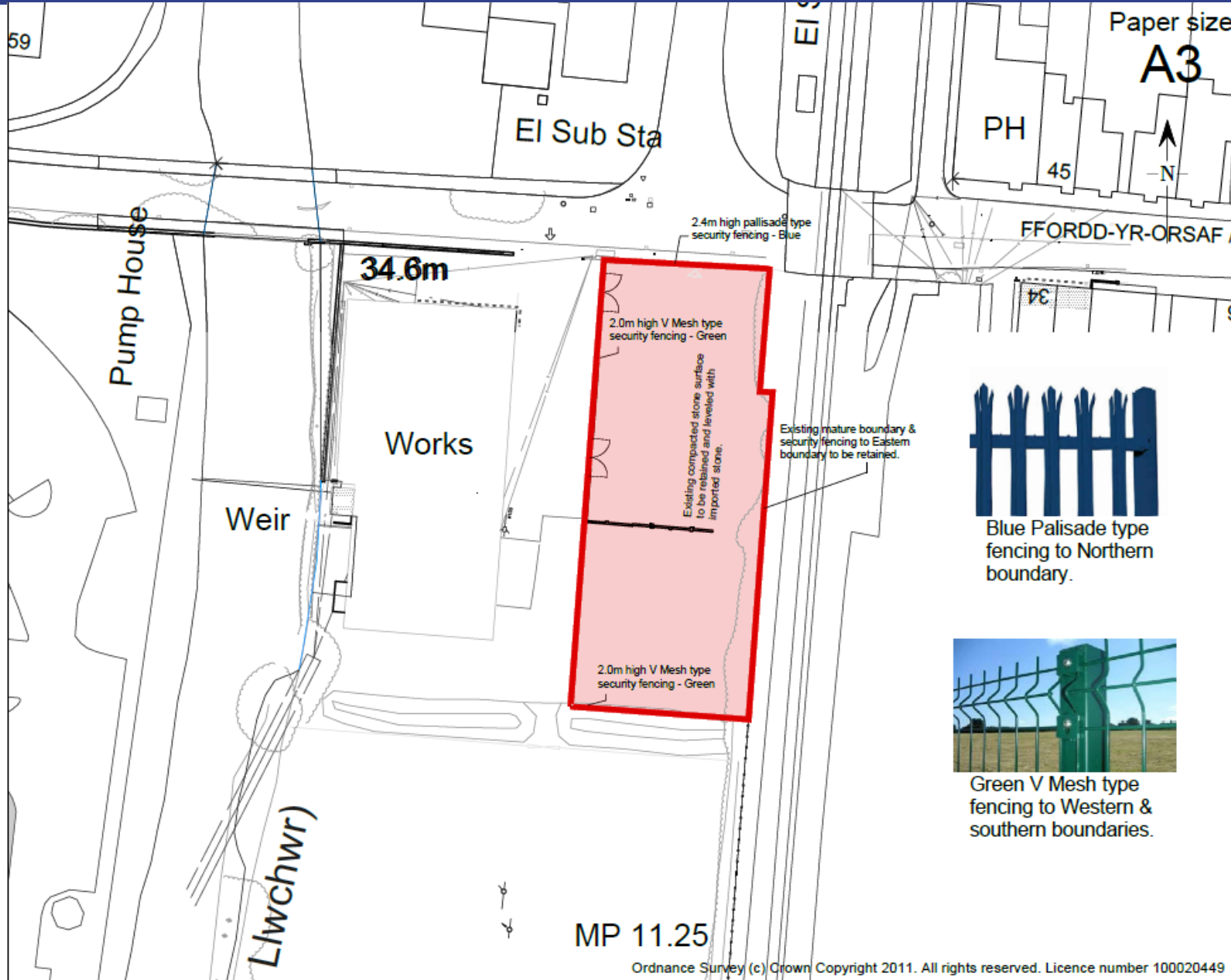

Paper size
A3

DR Design
Architectural Services
Davies Richards Design Ltd.
Llandeilo - 01558 823351
Mumbles - 01792 347692
E-MAIL - info@daviesrichardsdesign.com
WEB - www.daviesrichardsdesign.com

JOB TITLE :
Ammanford Self Storage Station Rd Ammanford Carmarthenshire SA18 3SY

Do Not Scale From This Drawing

DRAWING TITLE :
Site plan.

Original paper size - A3

SCALE : 1/500	DWG STATUS :
DRAWN BY : CJW	DATE : May 2019

PLAN No CW252/20	REVISION A
----------------------------	----------------------



Blue Palisade type fencing to Northern boundary.



Green V Mesh type fencing to Western & southern boundaries.

E/40436

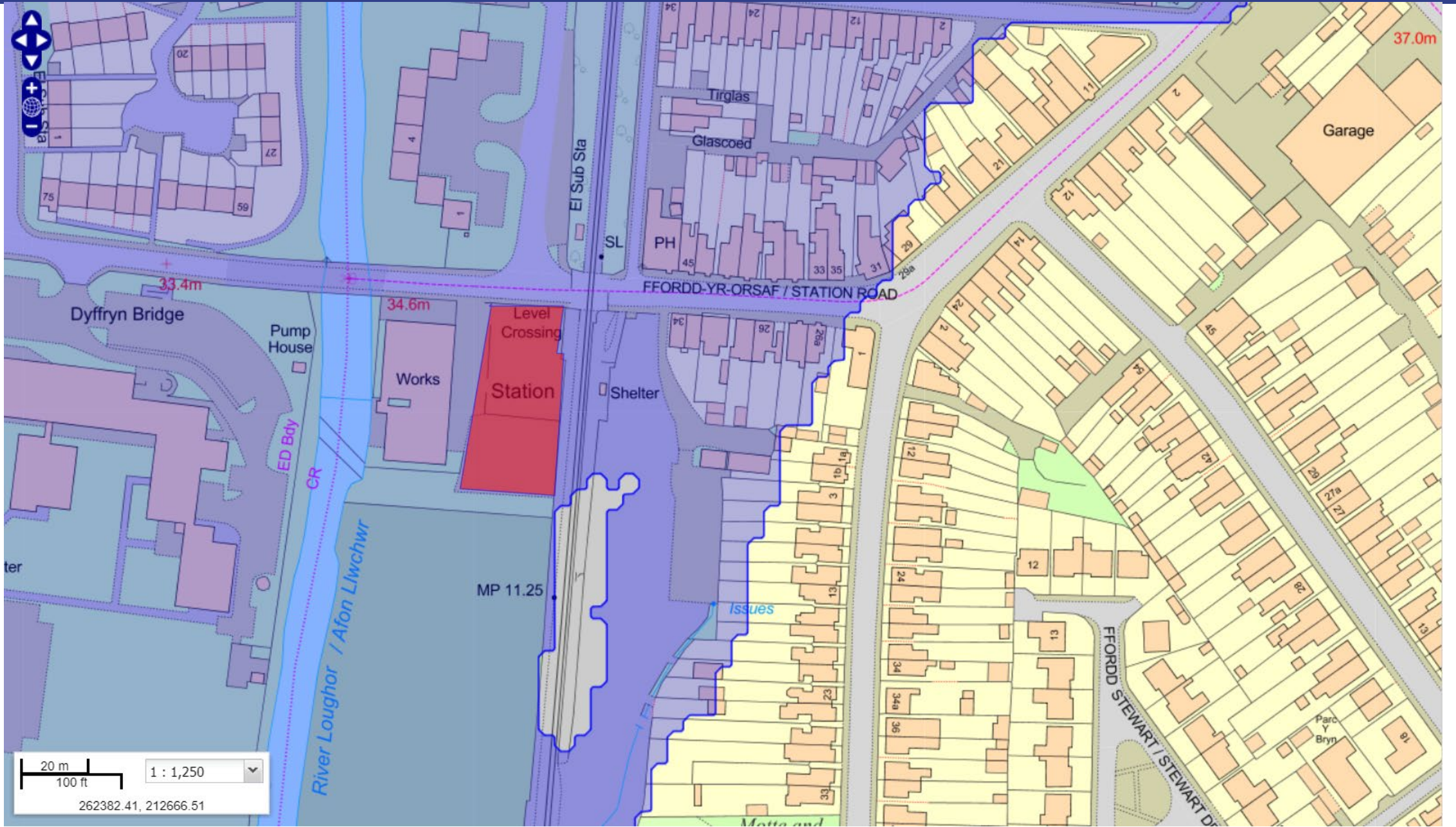

E/40436



E/40436



E/40436



E/40436



E/40436





E/40436



E/40436



E/40436



E/40436



E/40436





E/40436



PL/*****



PL/01515

Graham Noakes

Y Gwasanaethau Cynllunio - Planning Services
Adran Yr Amgylchedd - Environment Department

Cyngor **Sir Gâr**
Carmarthenshire
County Council



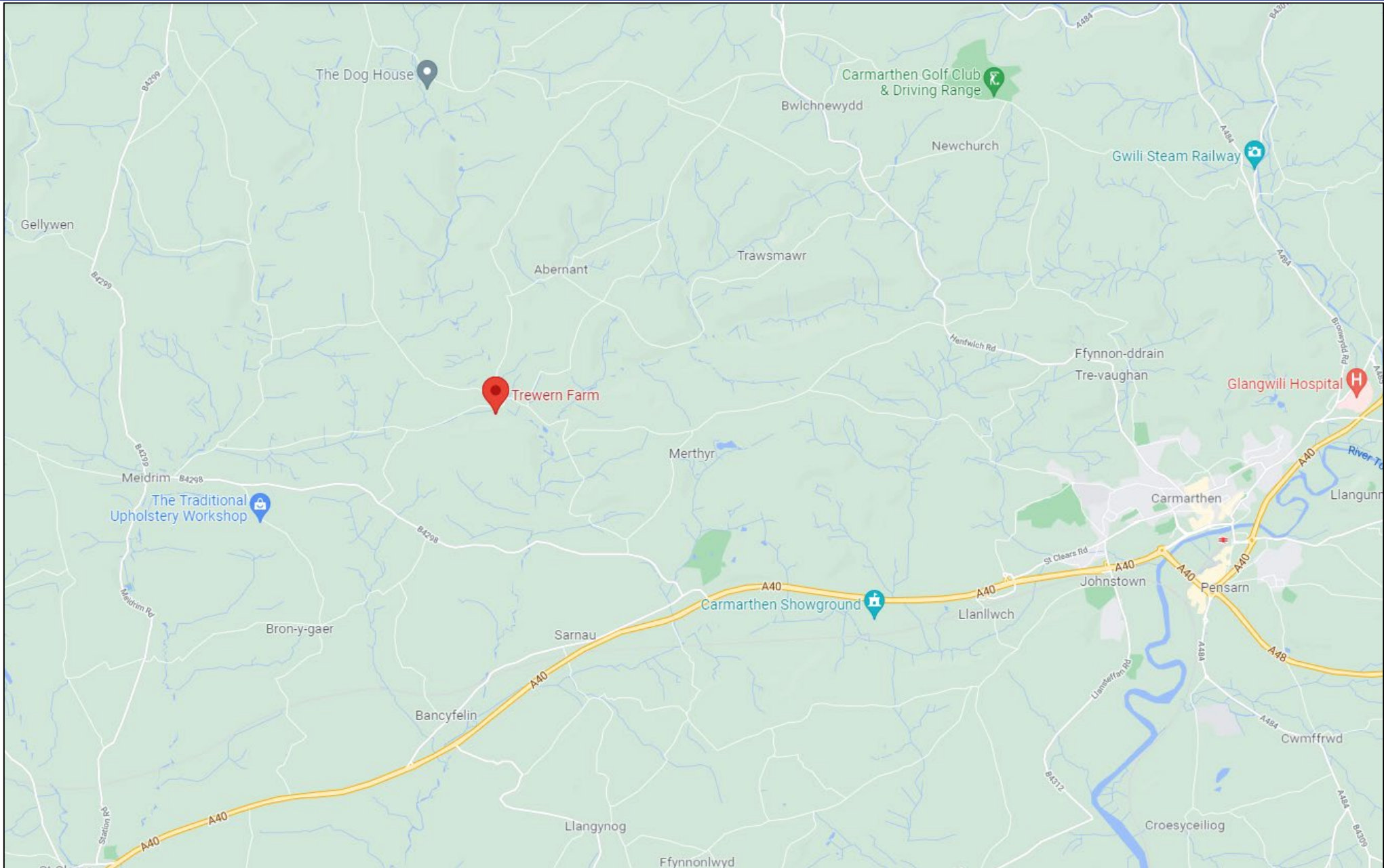



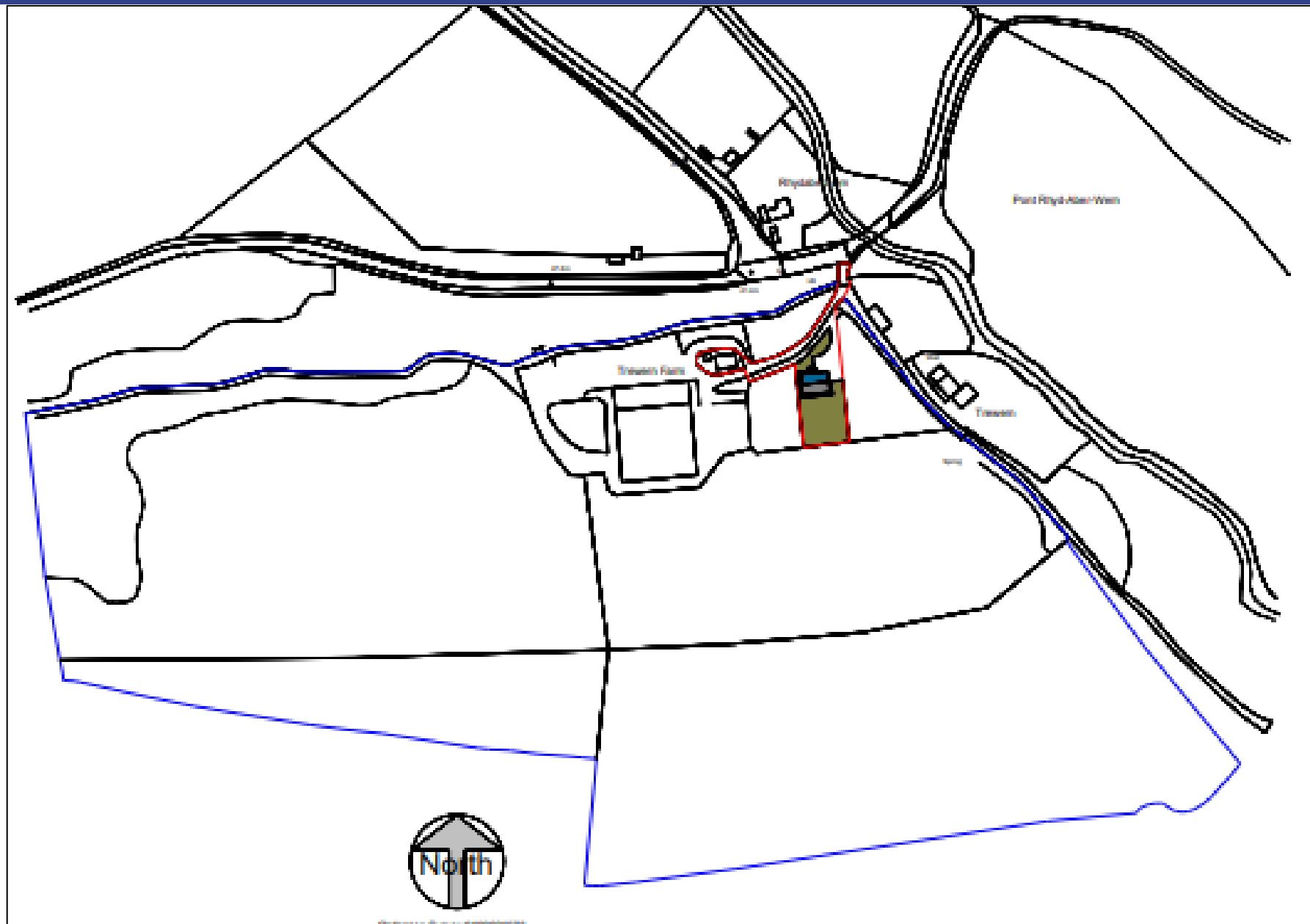

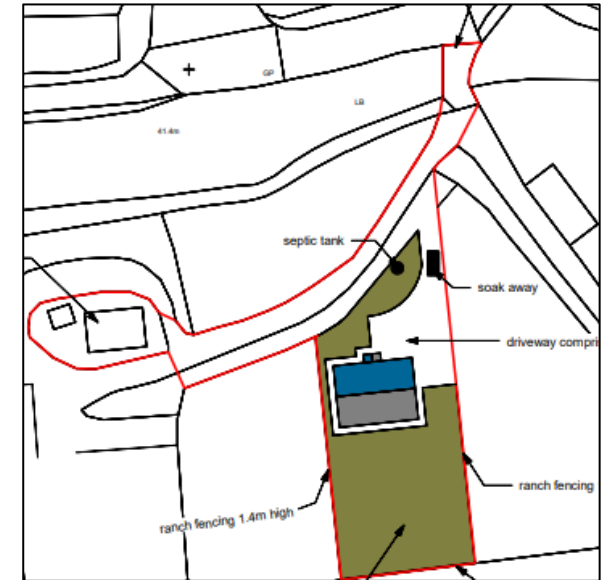

PL/01515



PL/01515



PL/01515



PL/01515



PL/01515



PL/01515



PL/01515

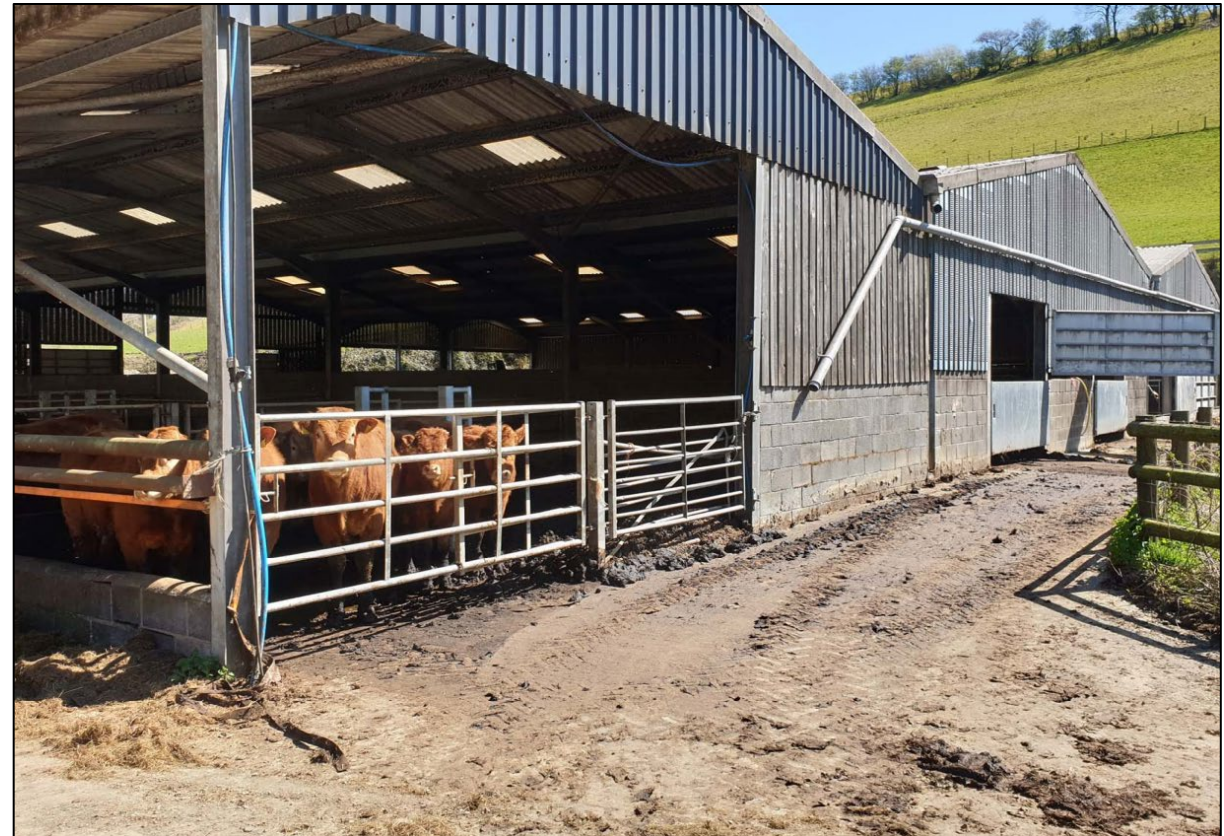

PL/01515



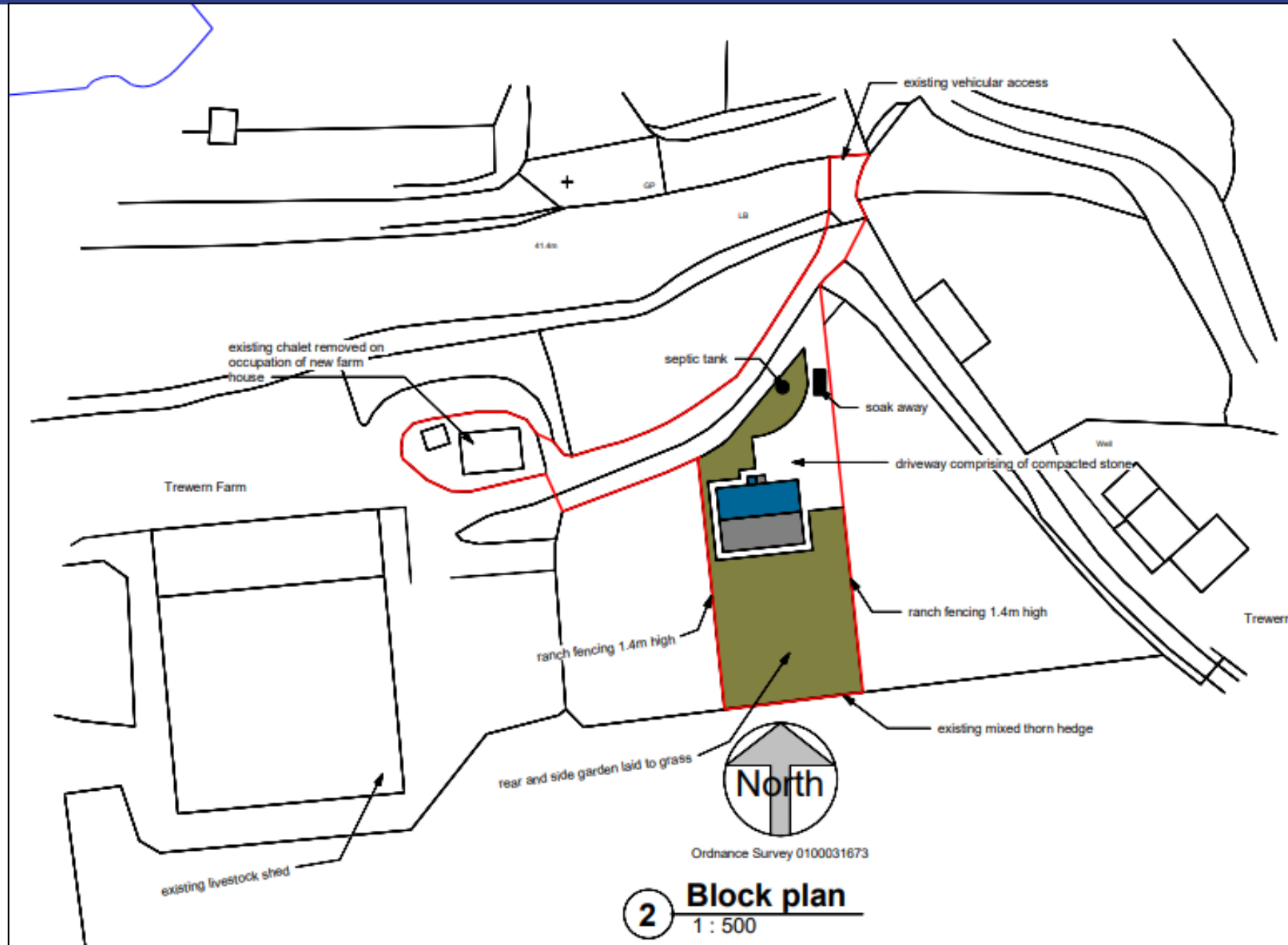

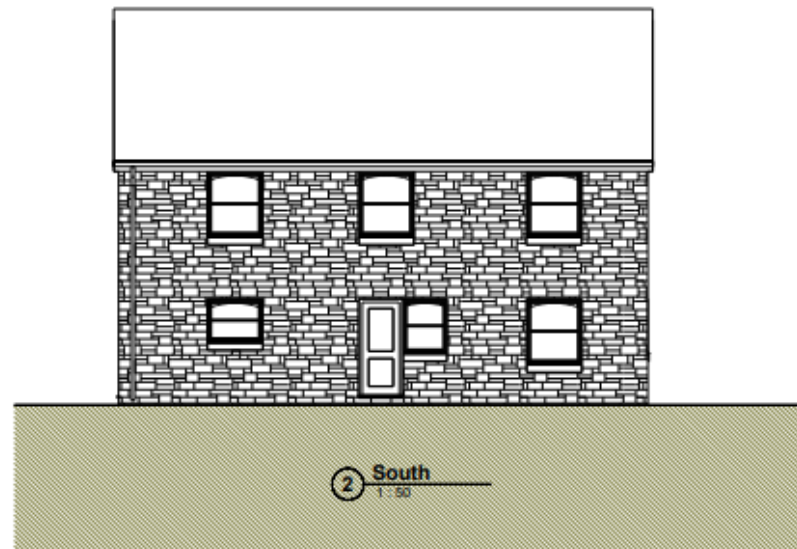
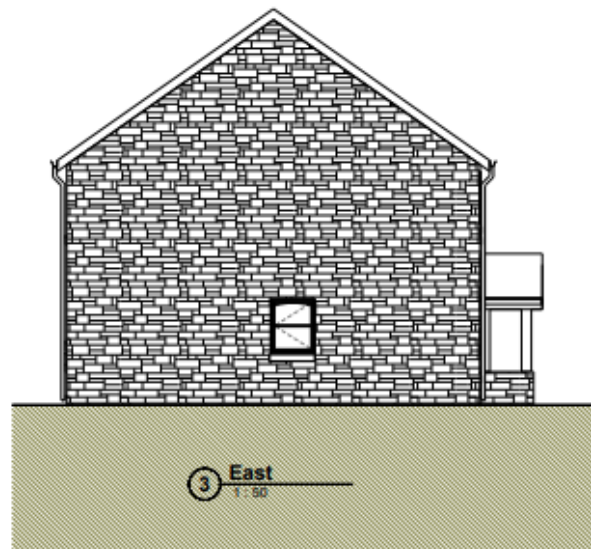
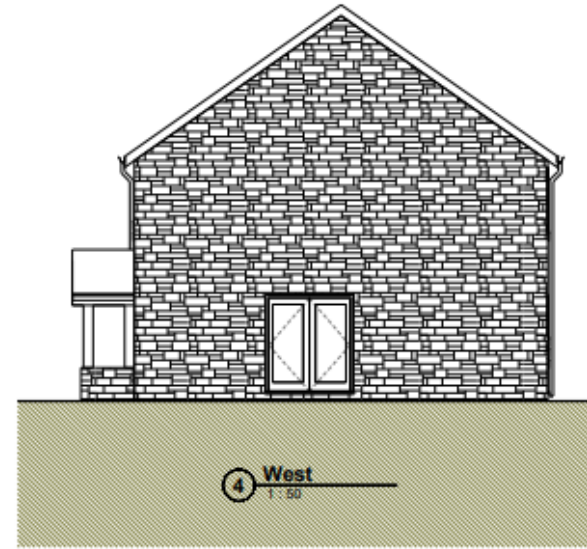
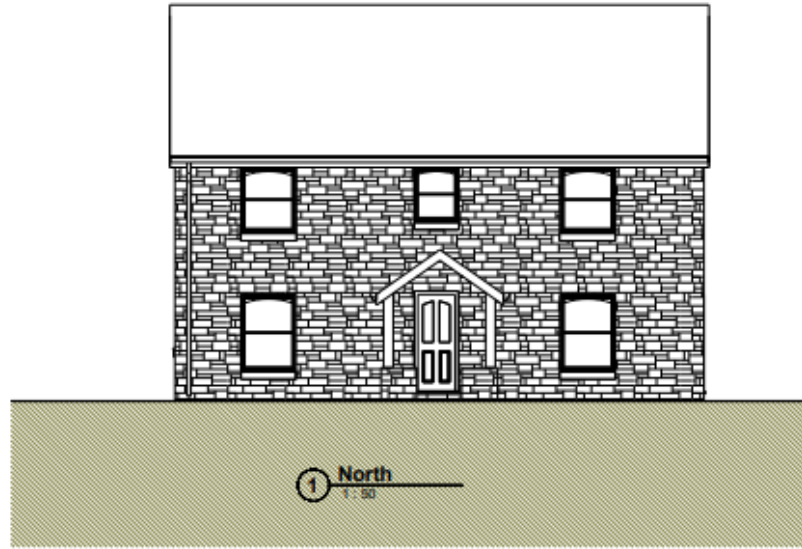

Existing
Chalet

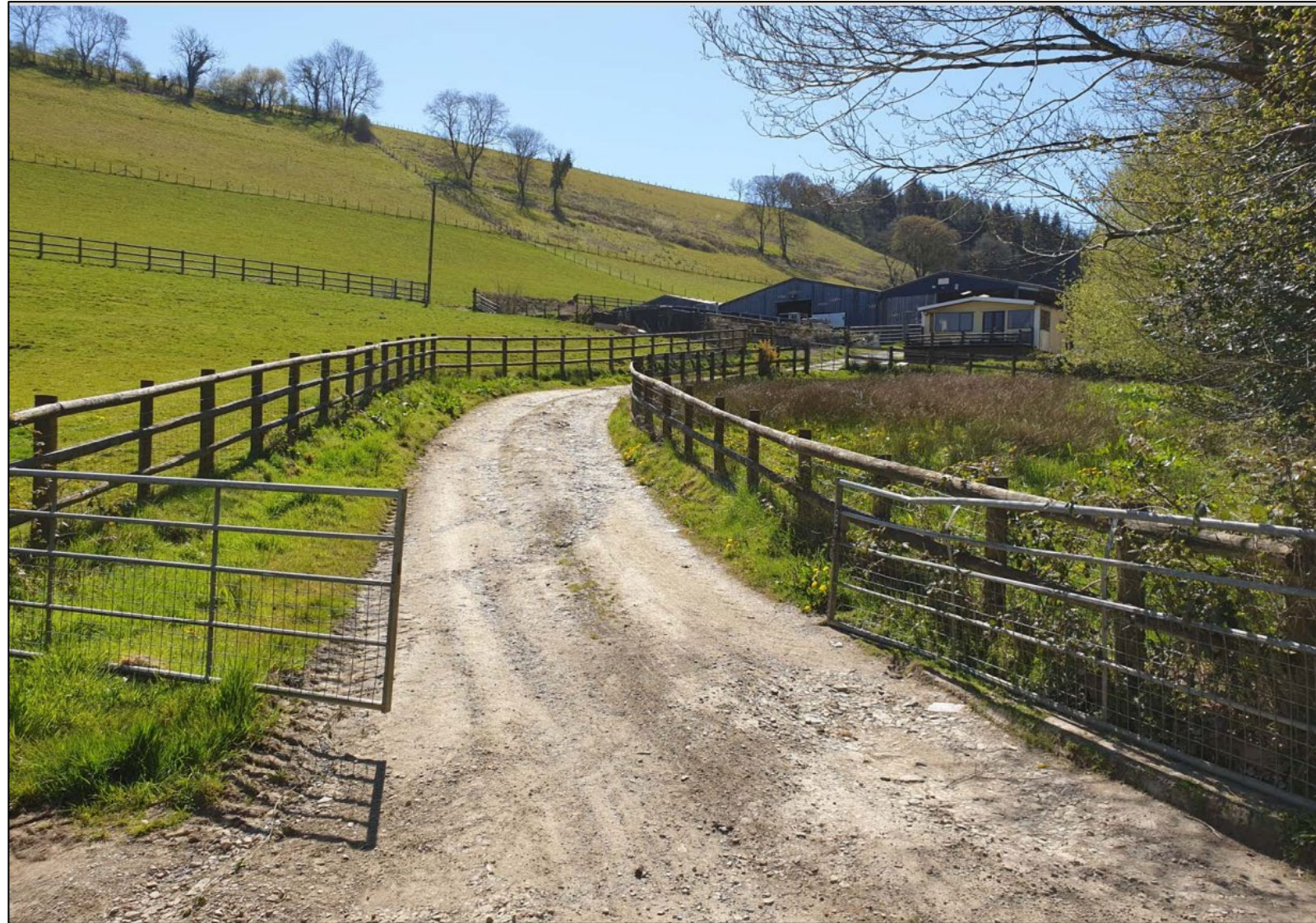
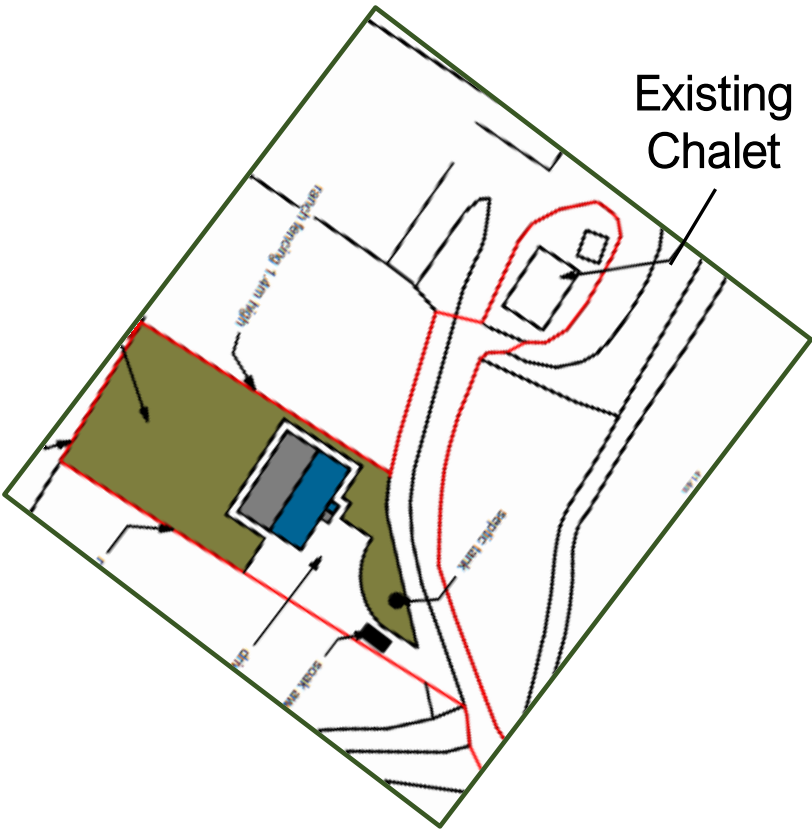

PL/01992

Charlotte Greves

Y Gwasanaethau Cynllunio - Planning Services
Adran Yr Amgylchedd - Environment Department

Cyngor **Sir Gâr**
Carmarthenshire
County Council



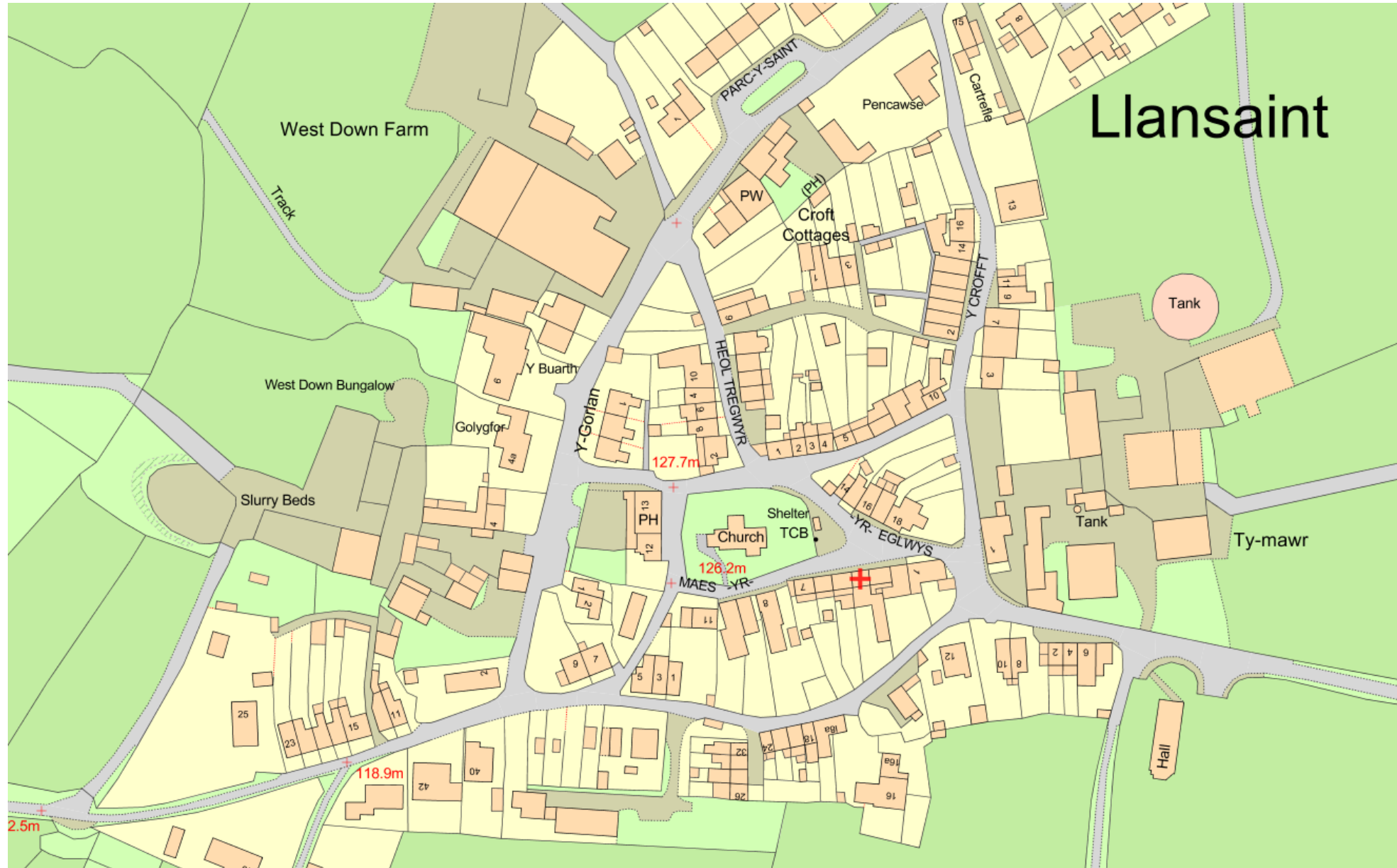

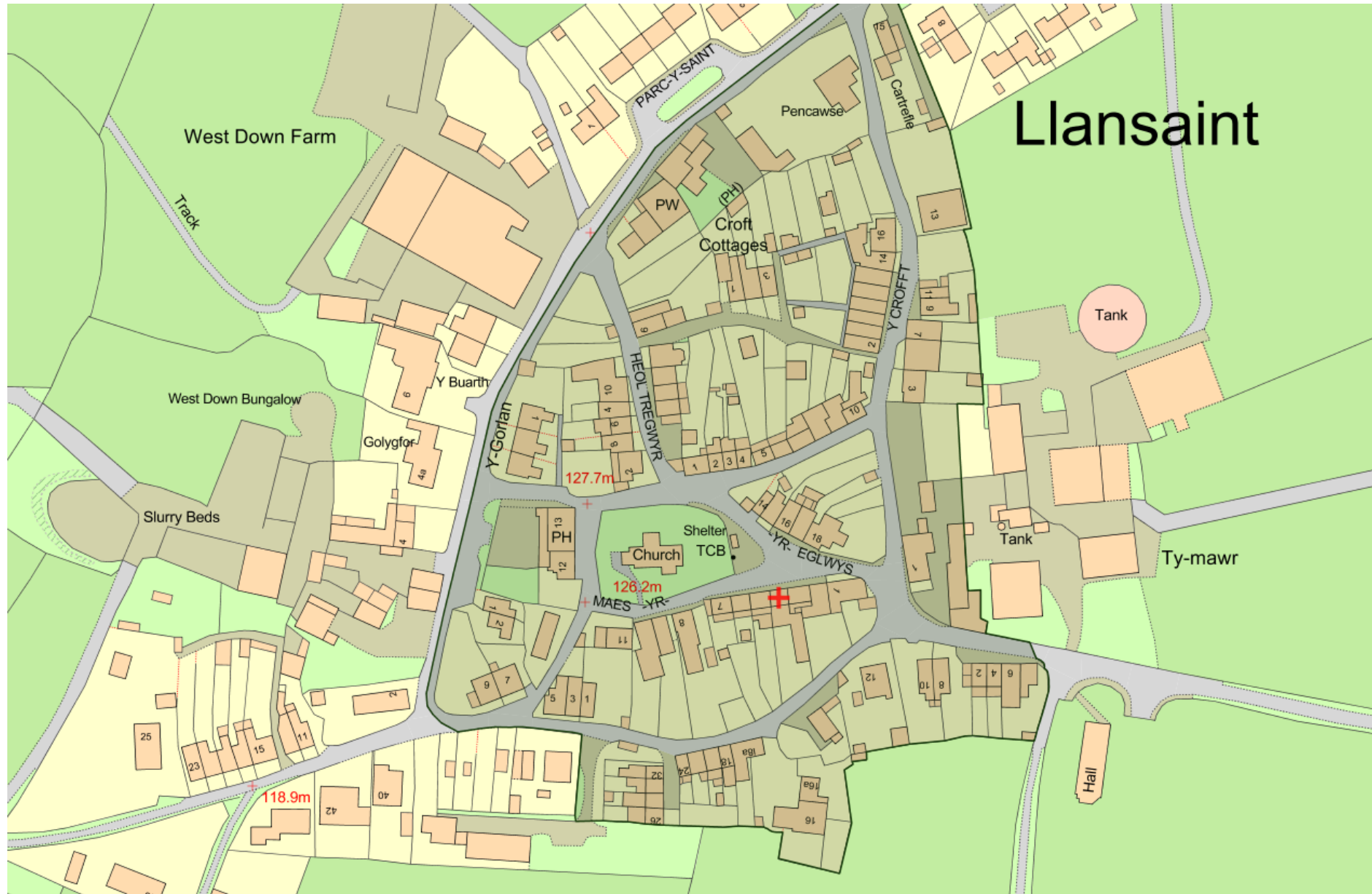

PL/01992



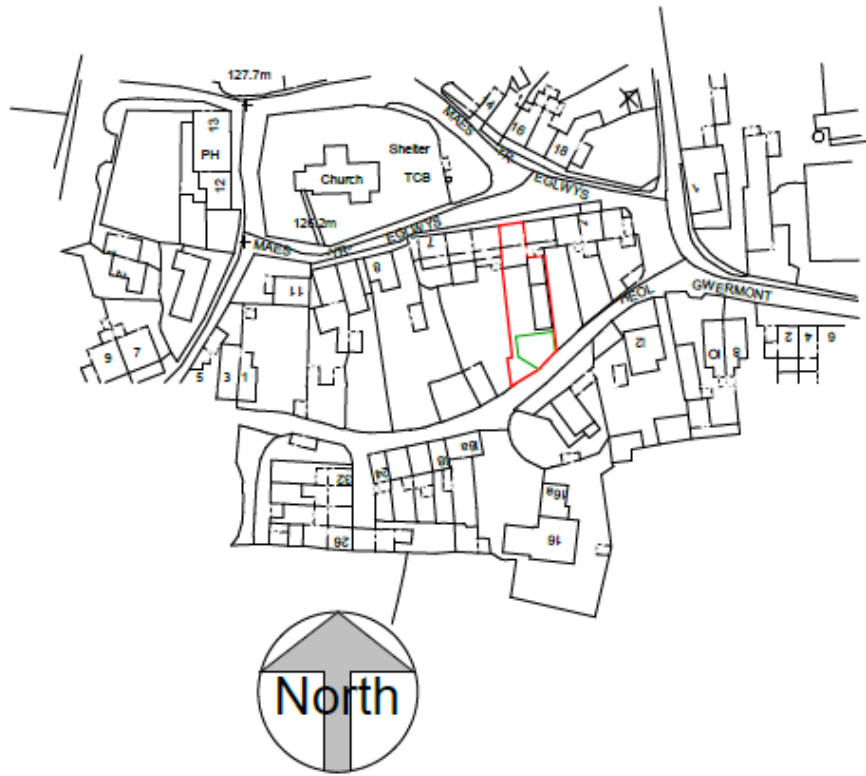

1 Site Location Plan
1 : 1250



2 Block plan
1 : 500

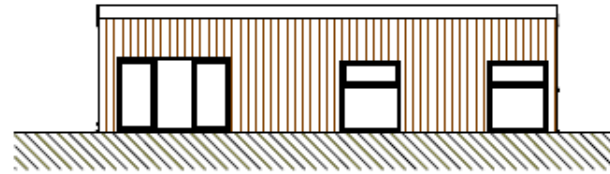

3 Elevation on C
1 : 100
side C

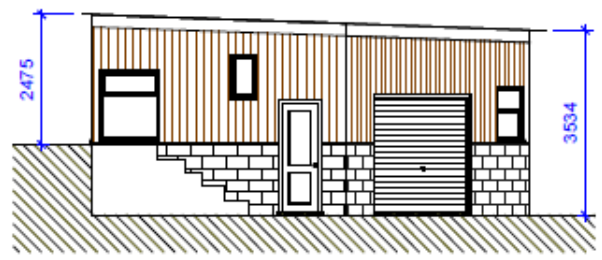

5 Elevation on D
1 : 100

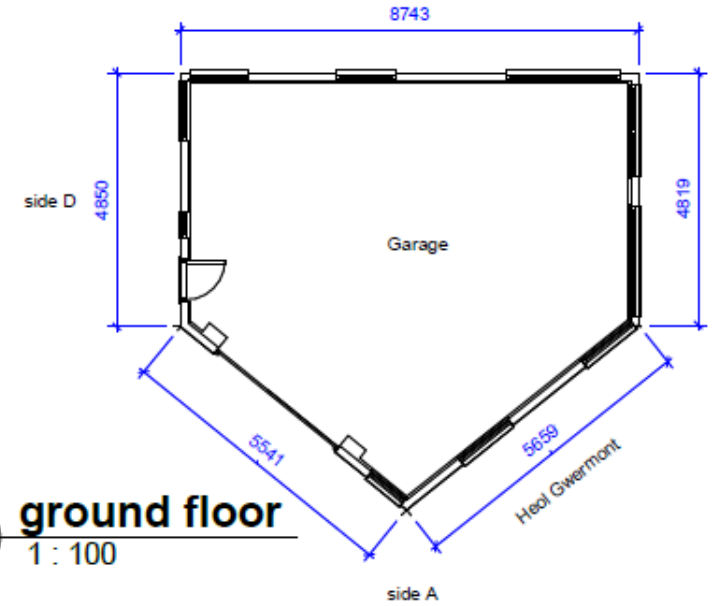

1 ground floor
1 : 100

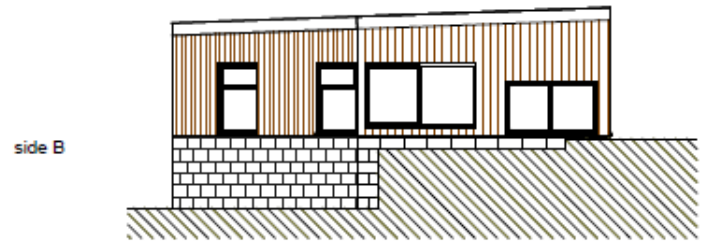

2 Elevation on B
1 : 100

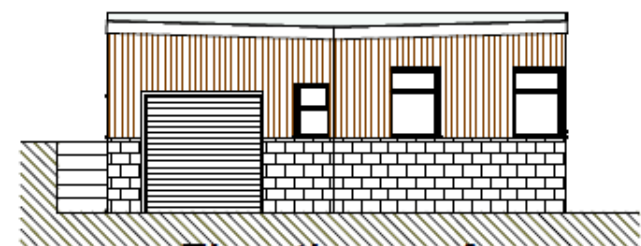

4 Elevation on A
1 : 100

External Materials
Roof metal box profile green sheets
Upper Timber walling to be painted in dark brown
lower wall to be finished in local stone to
match adjoining boundary walls
Windows white upvc
metal roller shutter door

PL/01992 AMENDED PLANS

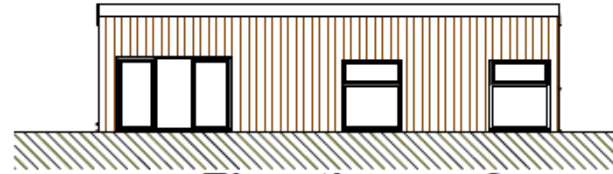

3 Elevation on C
1 : 100 side C

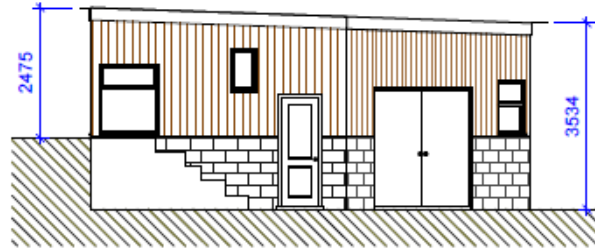

5 Elevation on D
1 : 100

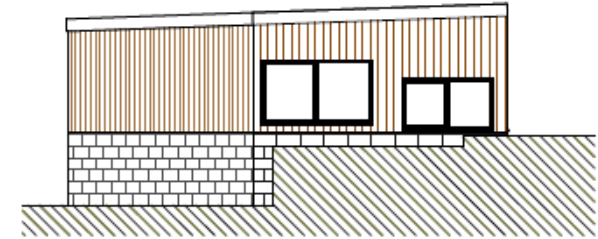
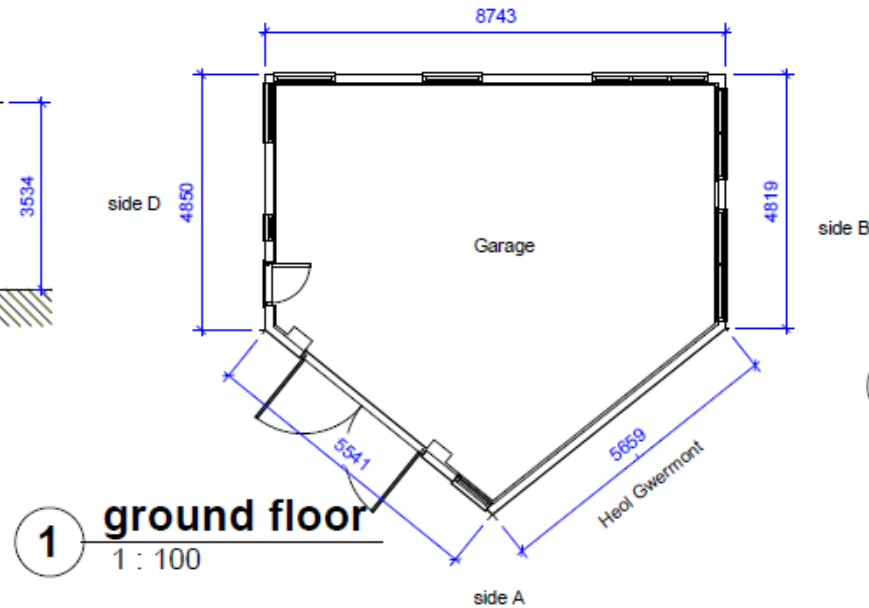

2 Elevation on B
1 : 100

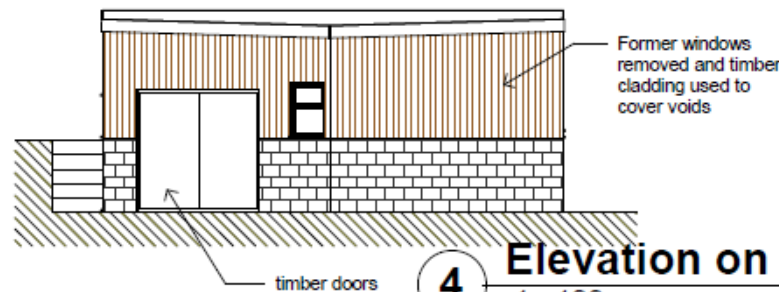

4 Elevation on A
1 : 100

External Materials
 Roof metal box profile green sheets
 Upper Timber walling to be painted in dark brown
 lower wall to be finished in local stone to match adjoining boundary walls
 Windows painted brown
 painted timber doors (dark brown to match wall cladding)

PL/01992



PL/01992



PL/01992



PL/01992



PL/01992



PL/01992



PL/01992



PL/01992



PL/01992



PL/01992



Diolch | Thank you

sirgar.llyw.cymru

carmarthenshire.gov.wales

Cyngor **Sir Gâr**
Carmarthenshire
County Council

