

Y Pwyllgor Cynllunio / Planning Committee

23/11/2021

Y Gwasanaethau Cynllyunio - Planning Services
Adran Yr Amgylchedd - Environment Department

Cyngor **Sir Gâr**
Carmarthenshire
County Council



**Ceisiadau yr argymhellir
eu bod yn cael eu
cymeradwyo**

**Applications
recommended for
approval**

PL/02768

Gary Glenister

Y Gwasanaethau Cynllyunio - Planning Services
Adran Yr Amgylchedd - Environment Department

Cyngor **Sir Gâr**
Carmarthenshire
County Council





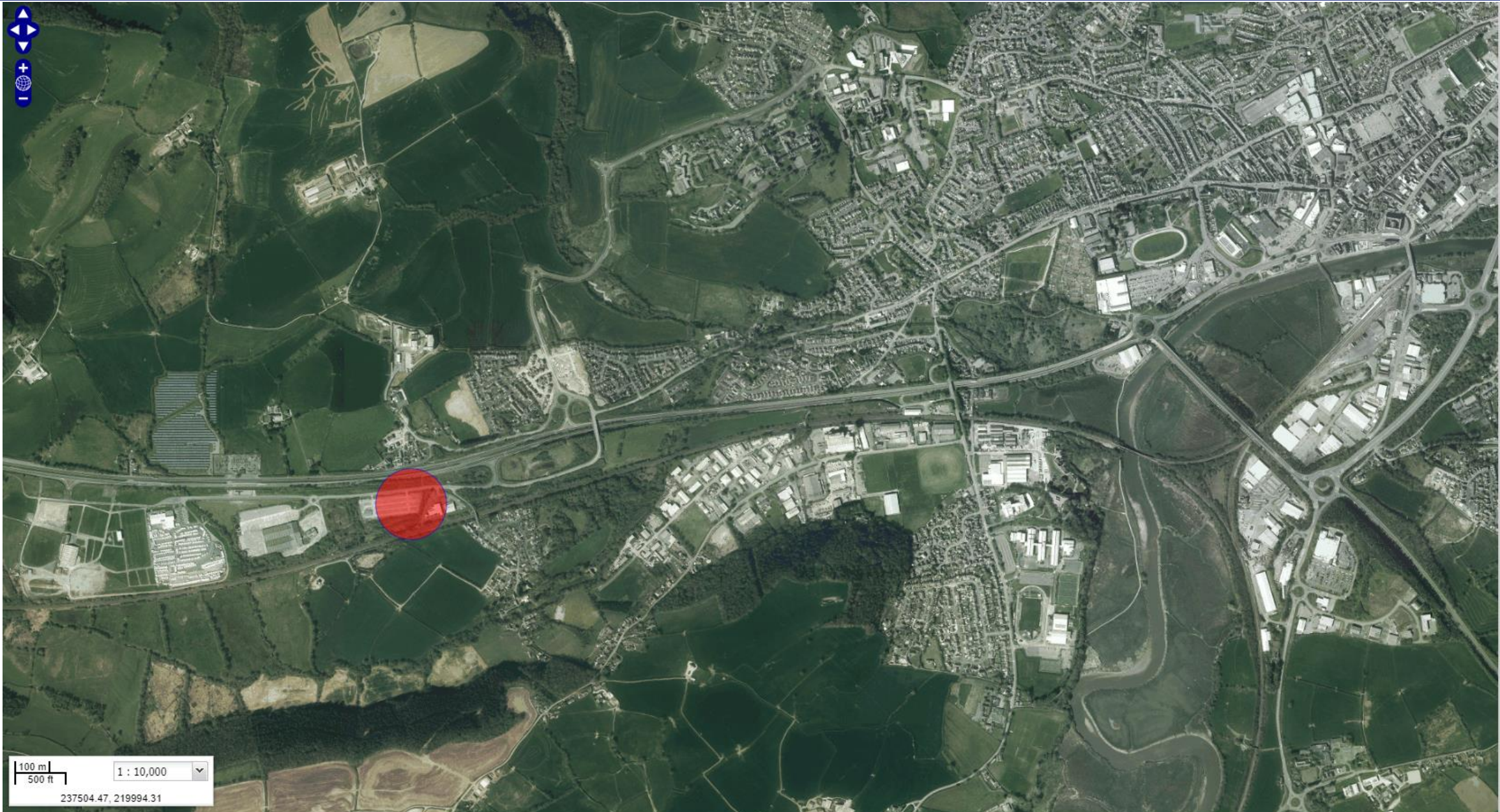

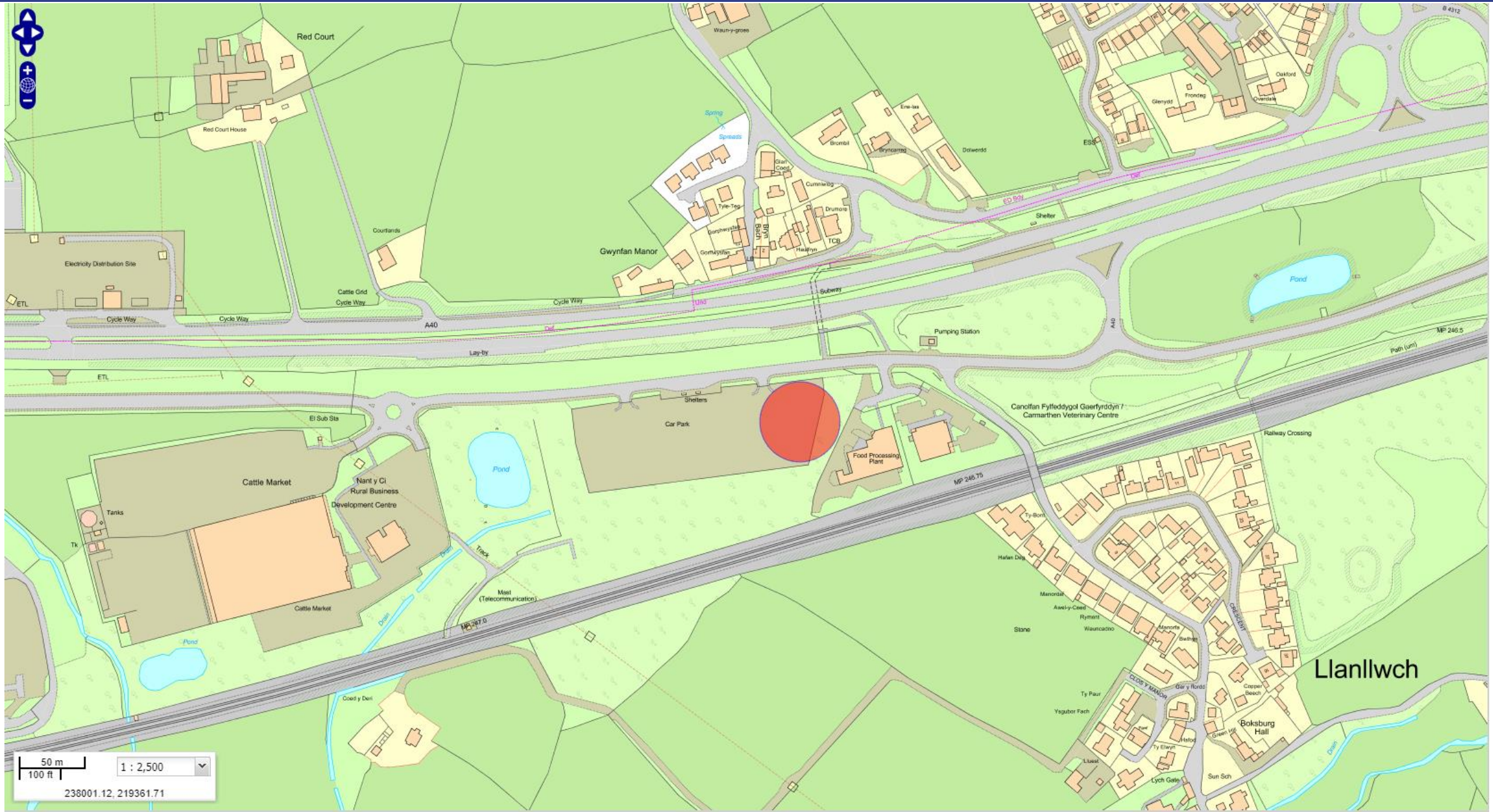

50 m
100 ft
1 : 2,500
238001.12, 219361.71

Llanllwch



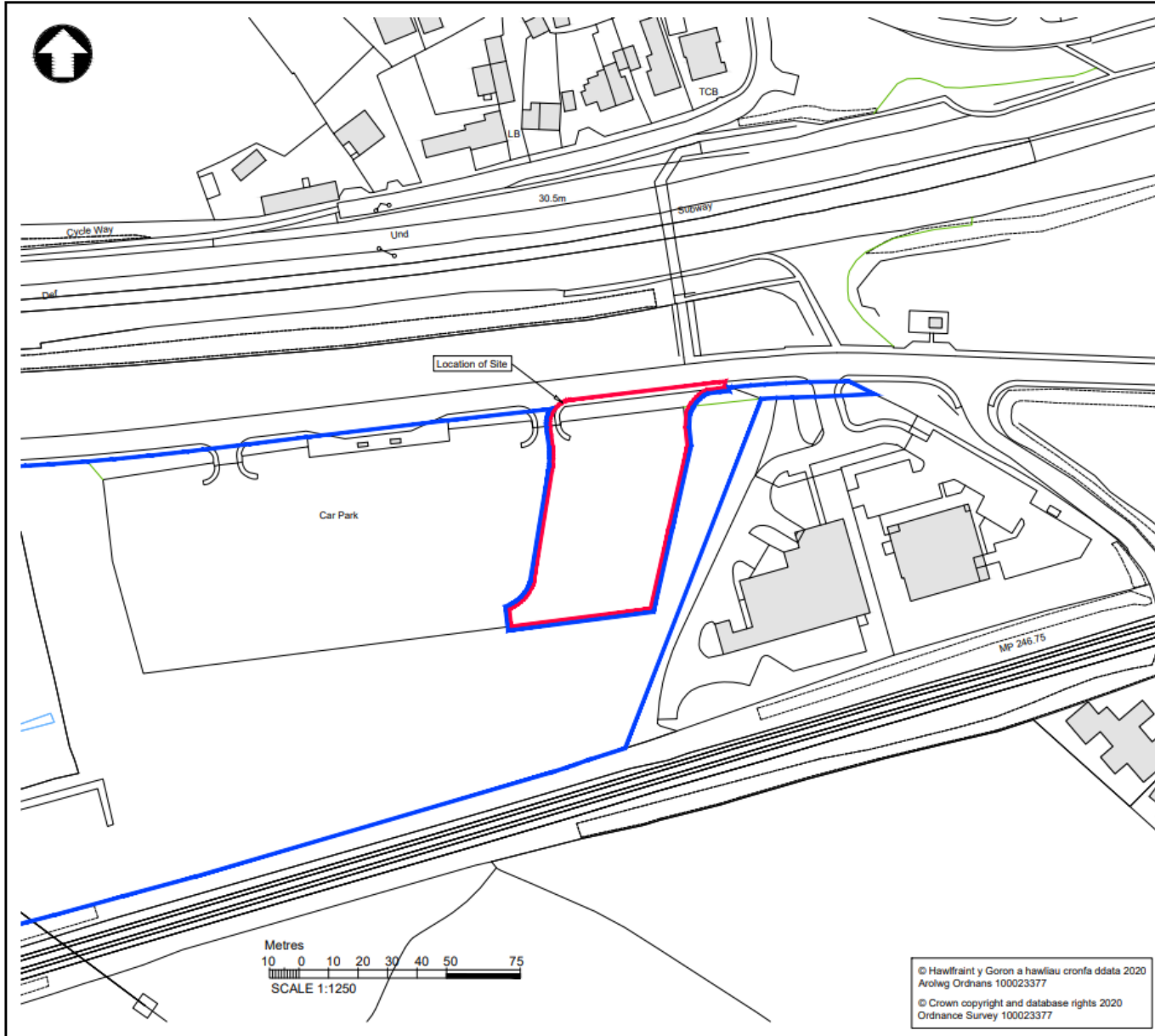

© Hawflraint y Goron a hawfliau cronfa ddata 2020
Arolwg Ordnans 100023377
© Crown copyright and database rights 2020
Ordnance Survey 100023377

ORIGINAL DRAWING FORMAT A3

- Area to which the planning application applies, 3,370 Sq.m, 0.34 Ha.
- Area of adjoining land under ownership of the applicant

REV	DATE	REVISION DESCRIPTION	REV BY	CHECKED	DATE CHD

PLANNING APPLICATION

ICH CYNGOR arleinamdani
www.sirgairllwycymru
YOUR COUNCIL doitonline
www.carmarthenshire.gov.wales

Stephen G Pilliner
 Penrith Traffidfaeth a Phlestrawg, Adran Angychedd, Bloc 1, Parc Myrdal, Waun Dew, Caerfyrddin SA31 1HQ
 Head of Highways & Transport Environment, Department, Block 1, Parc Myrdal, Richmond Terrace, Carmarthen, Carmarthenshire SA31 1HQ

Project
ULEVTF - T1 Traws Cymru Electric Bus Depot

Title
LOCATION PLAN

Make By	Date	Checked	Date	Authorised	Date
VP	16/09/21	RME	16/09/21	RAH	16/09/21

Scale	1/1250	Project no.	80/0040/508
Sheeting no.	001A	Revision	-

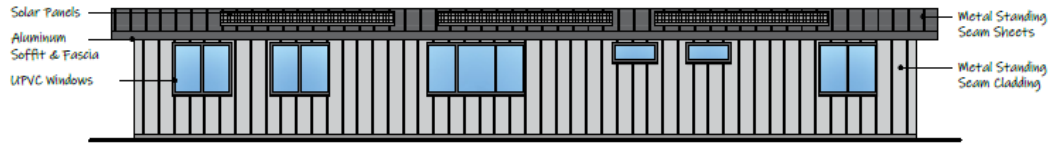

Rear Elevation
1:100

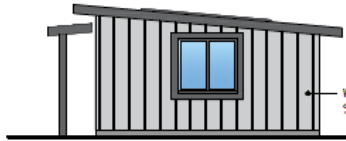

Side Elevation
1:100

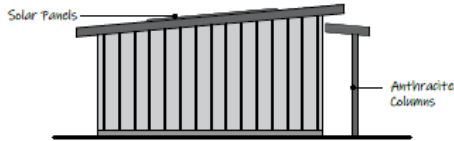

Side Elevation
1:100

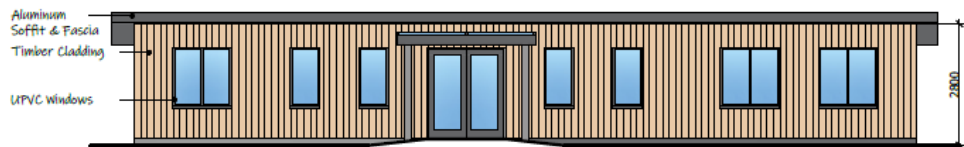

Front Elevation
1:100

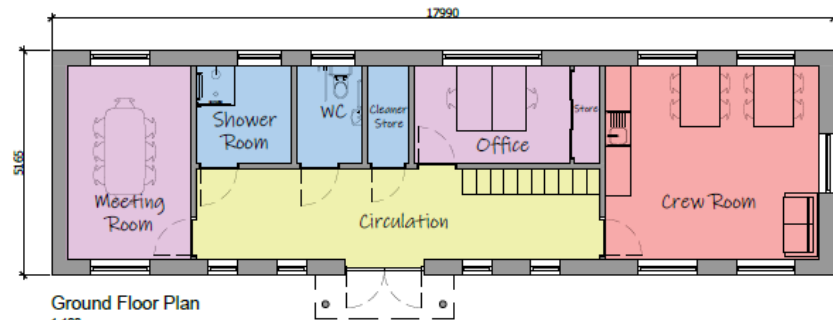

Ground Floor Plan
1:100

COPYRIGHT
CARMARTHENSHE COUNTY COUNCIL RETAINS COPYRIGHT OF THIS DRAWING.
This drawing, in whole or in part, is the property of Carmarthenshire County Council.
It is the contractor's responsibility to verify all dimensions on the plan or drawing with the works. All figures should be checked on site and if necessary, corrected. All dimensions should be taken to the face of the work unless otherwise stated. All dimensions should be taken to the face of the work unless otherwise stated. All dimensions should be taken to the face of the work unless otherwise stated. All dimensions should be taken to the face of the work unless otherwise stated. All dimensions should be taken to the face of the work unless otherwise stated.

DO NOT SCALE THIS DRAWING.
It is the contractor's responsibility to verify all dimensions on the plan or drawing with the works. All figures should be checked on site and if necessary, corrected. All dimensions should be taken to the face of the work unless otherwise stated. All dimensions should be taken to the face of the work unless otherwise stated. All dimensions should be taken to the face of the work unless otherwise stated. All dimensions should be taken to the face of the work unless otherwise stated. All dimensions should be taken to the face of the work unless otherwise stated.

READ ALL DRAWINGS AS ONE
Drawings should be read in conjunction with the Bill of Materials, if any, and all drawings should be read in all areas. If in doubt, please contact the Architect/Carmarthenshire County Council project manager responsible for this project.

NOT FOR CONSTRUCTION
This drawing is a general arrangement plan only, and is not intended for the purpose of construction.

<p>Proposed Plan & Elevations</p>	
<p>DATE: 15/05/2022 PROJECT: HENT Y CI Bus Depot DRAWING NO: PL/02768-01</p>	
<p>DATE: 15/05/2022 PROJECT: HENT Y CI Bus Depot DRAWING NO: PL/02768-01</p>	
<p>DATE: 15/05/2022 PROJECT: HENT Y CI Bus Depot DRAWING NO: PL/02768-01</p>	
<p>DATE: 15/05/2022 PROJECT: HENT Y CI Bus Depot DRAWING NO: PL/02768-01</p>	
<p>DATE: 15/05/2022 PROJECT: HENT Y CI Bus Depot DRAWING NO: PL/02768-01</p>	
<p>DATE: 15/05/2022 PROJECT: HENT Y CI Bus Depot DRAWING NO: PL/02768-01</p>	
<p>DATE: 15/05/2022 PROJECT: HENT Y CI Bus Depot DRAWING NO: PL/02768-01</p>	
<p>DATE: 15/05/2022 PROJECT: HENT Y CI Bus Depot DRAWING NO: PL/02768-01</p>	

Property Design Section
Cyngor Sir Gâr
Carmarthenshire
 County Council
 Uned Dyfoddi Eiddo



- ACC:**
- Measure to provide enhancements for reptiles and invertebrates.
 - Management - First year and subsequent years out in March then again in July/August following flowering and seeding of the main species. Collect the hay cut and remove. Place in 200 L metal drum in designated area at the southern end of the site to provide potential habitat for reptiles.
 - In step to provide vegetation in habitat, prevent vegetation encroaching into parking and driving areas, when visibility signs and enhance the appearance of the meadow. Cut as frequently as required.
 - Sparrow larch to be located on the building as indicated on Drawing K23-SR-CCC-05-102

REV	DATE	REVISION DESCRIPTION	BY	CHKD	APP'D

PLANNING APPLICATION

Sir Gâr Carmarthenshire

ICM CONSULTANTS
www.icm.co.uk

YOUR COUNCIL [online](http://online.carmarthenshire.gov.uk)
www.carmarthenshire.gov.uk

Stephen G Pilliner
Planning Officer
Address: Argoed, St. L. Park, Myndy, Milnau, Carmarthen, Carmarthenshire, SA31 3HQ

Head of Highways & Transport
Countryside Department, Block 1, Parc Myndy, Milnau, Carmarthen, Carmarthenshire, SA31 3HQ

Project: ULEVTf - T1 Traws Cymru Electric Bus Depot

Title: Biodiversity Enhancement Plan

Rev	Date	Prepared	Rev	Checked	Date
VP	15/09/21	RME	15/09/21	RAH	15/09/21

Scale: 1/200

Drawing No: 80/0040/508

Sheet No: 006

© ICM Consultants / ICM & Partners (South Wales) 2021
 © ICM Consultants / ICM & Partners (North Wales) 2021
 © ICM Consultants / ICM & Partners (East Wales) 2021
 © ICM Consultants / ICM & Partners (West Wales) 2021

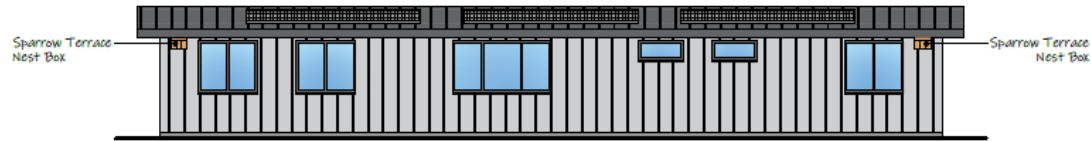

Rear Elevation
1:100



Side Elevation
1:100

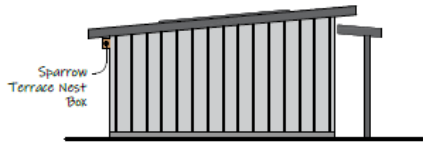

Side Elevation
1:100

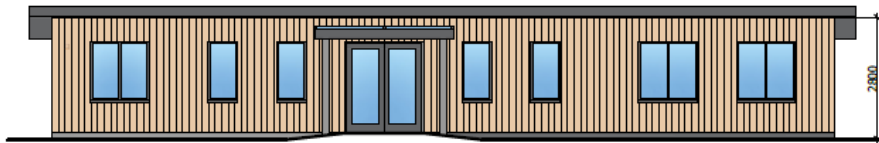

Front Elevation
1:100

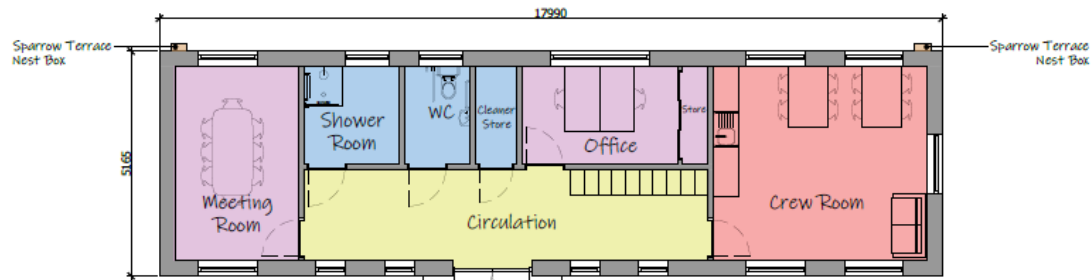

Ground Floor Plan
1:100

COPYRIGHT
CARMARTHENSIRE COUNTY COUNCIL RETAINS COPYRIGHT OF THIS DRAWING.
This drawing may not be made, reproduced or altered in any way, without the written permission of Carmarthenshire County Council.

DO NOT SCALE THIS DRAWING.
It is the user's responsibility to verify all dimensions on site prior to proceeding with the works. All figures merely approximate and are not intended as a substitute for a survey. Such dimensions, unless otherwise stated, shall be taken as approximate, and therefore due allowance should be made for plaster, finishes, etc.

Any discrepancies between drawings and the modified site work to be verified and approved with Carmarthenshire County Council before implementation.

READ ALL DRAWINGS AS ONE.
Make checks over the drawings, or sections, of all drawings are used in all areas. If in doubt, please contact the relevant Carmarthenshire County Council person responsible for the project.

Drawings are to be used in conjunction with the latest editions, or revisions, of all other relevant details and schedules.

Where any amendments or variations are made to this drawing and / or the contract of works, it is the contractor's responsibility to advise the relevant Carmarthenshire County Council before proceeding. The advice will be sent to Carmarthenshire County Council where the necessary conditions must be observed at each application.

NOT FOR SITE WORKS:
This drawing is a general arrangement plan only, and is not intended for site purposes.

Biodiversity Enhancement Plan

Project Name		Project	
Biodiversity Enhancement Plan		Biodiversity Enhancement Plan	
Client		Client	
Carmarthenshire County Council		Carmarthenshire County Council	
Date		Date	
15/03/2021		15/03/2021	
Scale		Scale	
1:100		1:100	
Author		Author	
J. Jones		J. Jones	
Checked		Checked	
K. Jones		K. Jones	
Approved		Approved	
M. Jones		M. Jones	
Date		Date	
15/03/2021		15/03/2021	

Prepared by: J. Jones

Checked by: K. Jones

Approved by: M. Jones

Project Name: Biodiversity Enhancement Plan

Client: Carmarthenshire County Council

Date: 15/03/2021

Scale: 1:100

Author: J. Jones

Checked: K. Jones

Approved: M. Jones

Property Design Section

Cyngor Sir Gâr
Carmarthenshire
County Council

Uned Dylunio Ffido

PL/02768

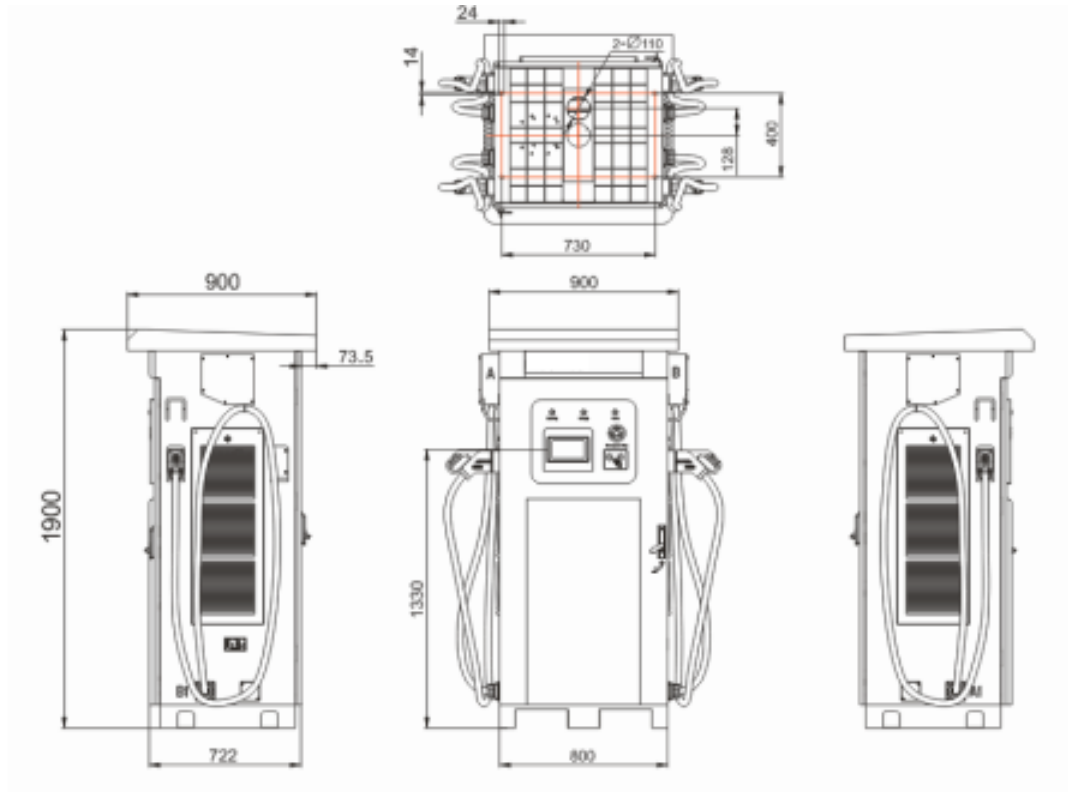

PL/02768



PL/02768



PL/02768



**Eitemau ychwanegol y
mae angen penderfynu
yn eu cylch**

**Additional items for
decision**

DNS/00709

Gary Glenister

Y Gwasanaethau Cynllyunio - Planning Services
Adran Yr Amgylchedd - Environment Department

Cyngor **Sir Gâr**
Carmarthenshire
County Council



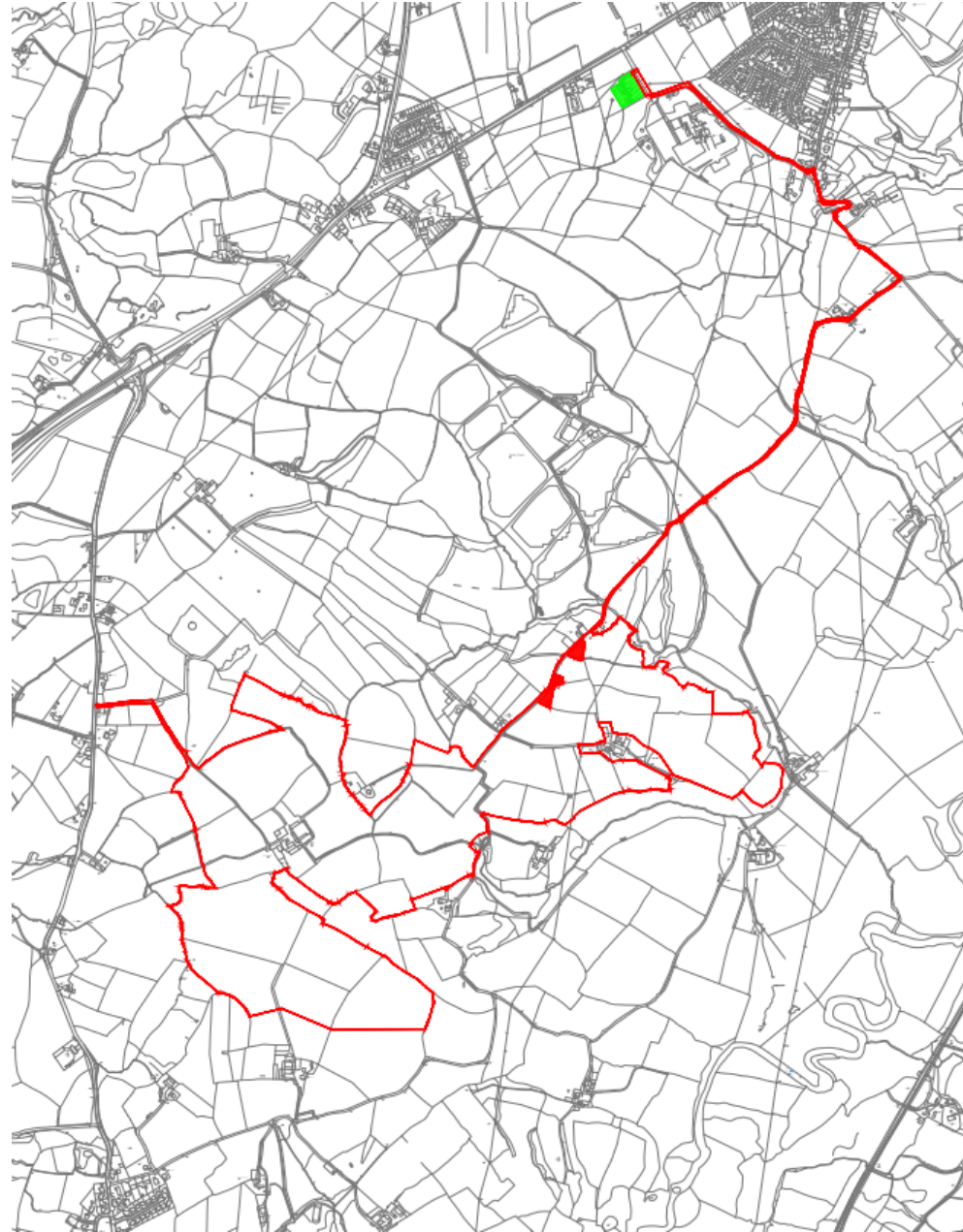

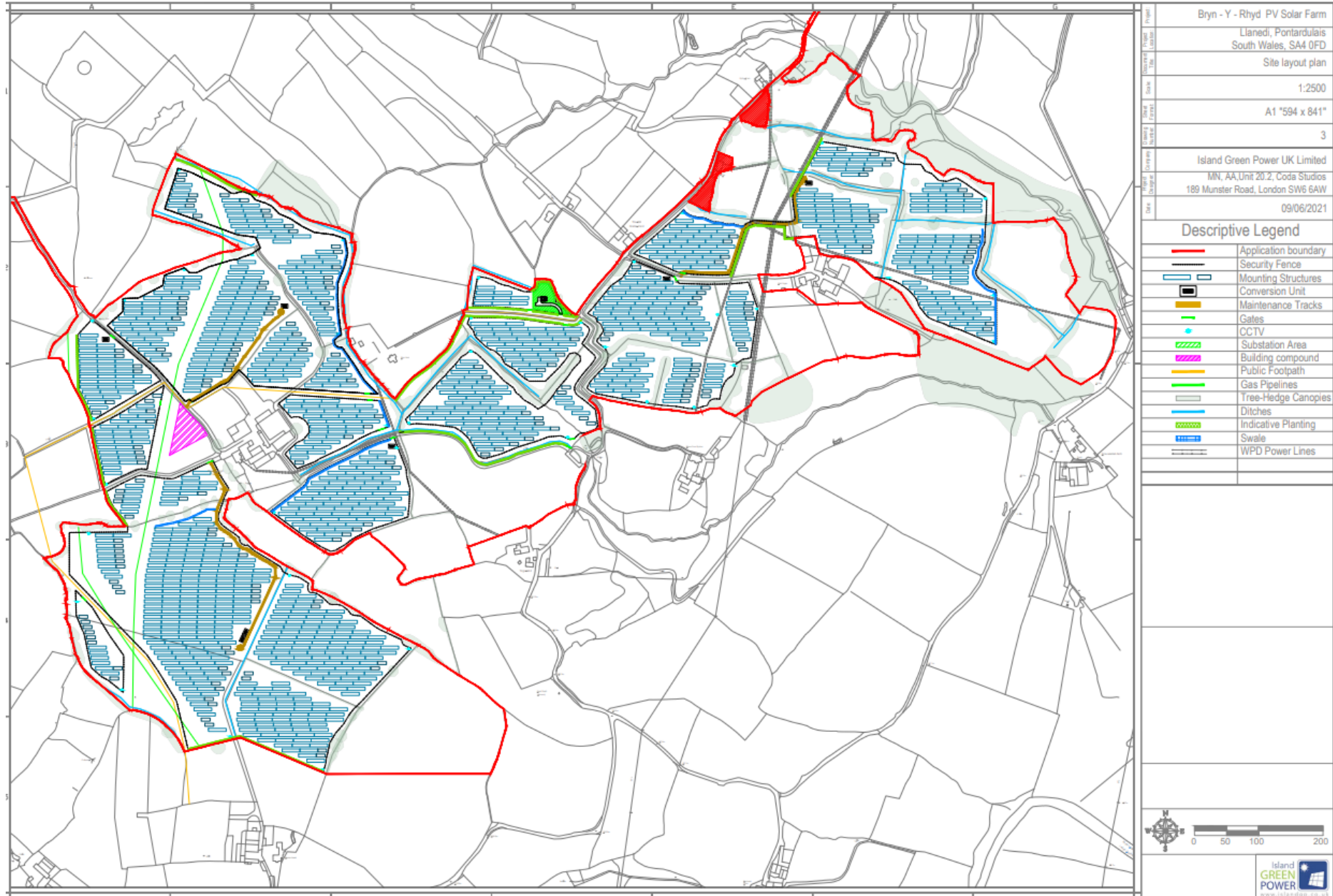
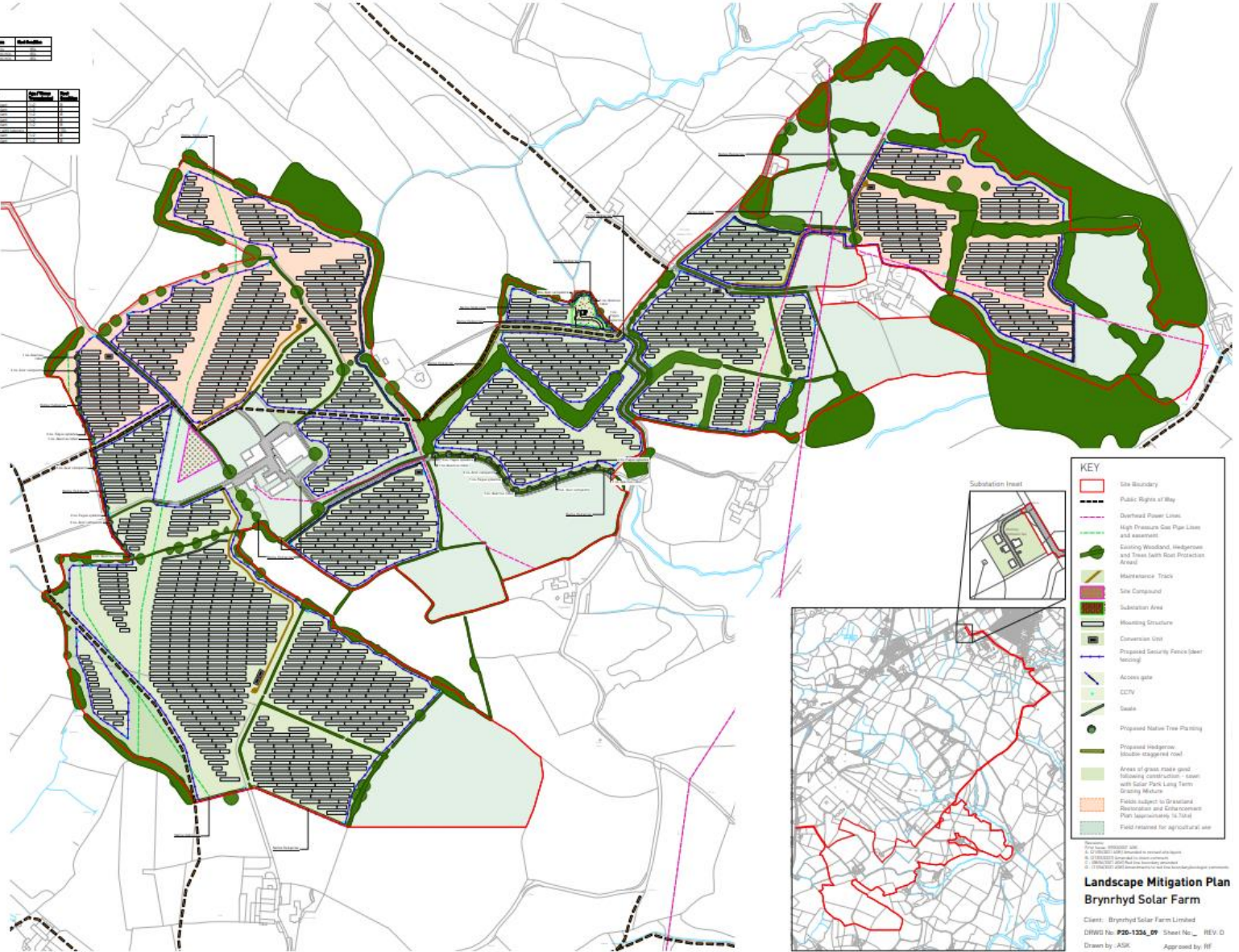

Table 1: Schedule of Works

Activity	Start	End	Duration	Dependencies
Site Preparation	2024-01-15	2024-02-15	31 days	
Foundation Works	2024-02-15	2024-03-15	31 days	Site Preparation
Structural Frame	2024-03-15	2024-04-15	31 days	Foundation Works
Roofing	2024-04-15	2024-05-15	31 days	Structural Frame
Internal Fit-out	2024-05-15	2024-06-15	31 days	Roofing
External Works	2024-06-15	2024-07-15	31 days	Internal Fit-out
Final Handover	2024-07-15	2024-07-15	1 day	External Works

- 1. INTRODUCTION**
- This Landscape Mitigation Plan (LMP) is a key component of the overall planning application for the Brynhyd Solar Farm. It details the measures to be taken to avoid, minimize, and compensate for any adverse effects on the landscape and environment during the construction and operation of the solar farm.
- 2. OBJECTIVES**
- To avoid and minimize any adverse effects on the landscape and environment.
 - To compensate for any unavoidable adverse effects through a combination of measures.
 - To ensure that the overall appearance of the site is enhanced and integrated with the surrounding landscape.
 - To provide a high-quality landscape for the life of the solar farm.
- 3. MITIGATION MEASURES**
- Site Preparation:**
 - Establish a site boundary and public rights of way.
 - Install overhead power lines and high pressure gas pipe lines.
 - Plant existing woodland, hedgerows, and trees to provide a natural screen and enhance the landscape.
 - Install a maintenance track and site compound.
 - Install a substation area and housing structure.
 - Install a conversion unit and proposed security fence.
 - Install access gates and CCTV.
 - Plant native trees to provide a natural screen and enhance the landscape.
 - Construction:**
 - Use a range of planting materials to create a diverse and resilient landscape.
 - Use a mix of tree species to provide a natural screen and enhance the landscape.
 - Use a range of planting materials to create a diverse and resilient landscape.
 - Use a mix of tree species to provide a natural screen and enhance the landscape.
 - Operation:**
 - Establish a long-term maintenance regime to ensure the landscape remains high quality.
 - Monitor the landscape and environment to ensure that the mitigation measures are effective.
 - Report on the progress of the landscape mitigation measures to the relevant authorities.



KEY

- Site Boundary
- Public Rights of Way
- Overhead Power Lines
- High Pressure Gas Pipe Lines and associated
- Existing Woodland, Hedgerows and Trees (with Root Protection Areas)
- Maintenance Track
- Site Compound
- Substation Area
- Housing Structure
- Conversion Unit
- Proposed Security Fence (Steel Fencing)
- Access gate
- CCTV
- Native
- Proposed Native Tree Planting
- Proposed Hedgerow (Native Hedgerow)
- Areas of grass made good following construction - sown with Solar Farm Long Term Grassing Mixture
- Fields subject to Driveland Restoration and Collaborative Plan (separately to Total)
- Field reserved for agricultural use

Revision:

- 1. 11/06/2021: Initial design
- 2. 11/06/2021: Revised design
- 3. 11/06/2021: Final design
- 4. 11/06/2021: Final design

Landscape Mitigation Plan
Brynhyd Solar Farm

Client: Brynhyd Solar Farm Limited
 DWG No: P10-1356_09 Sheet No: REV 0
 Drawn by: ASK Approved by: RF
 Date: 11/06/2021
 Scale: 1:2000 (BA1)

Pegasus

DNS/00709

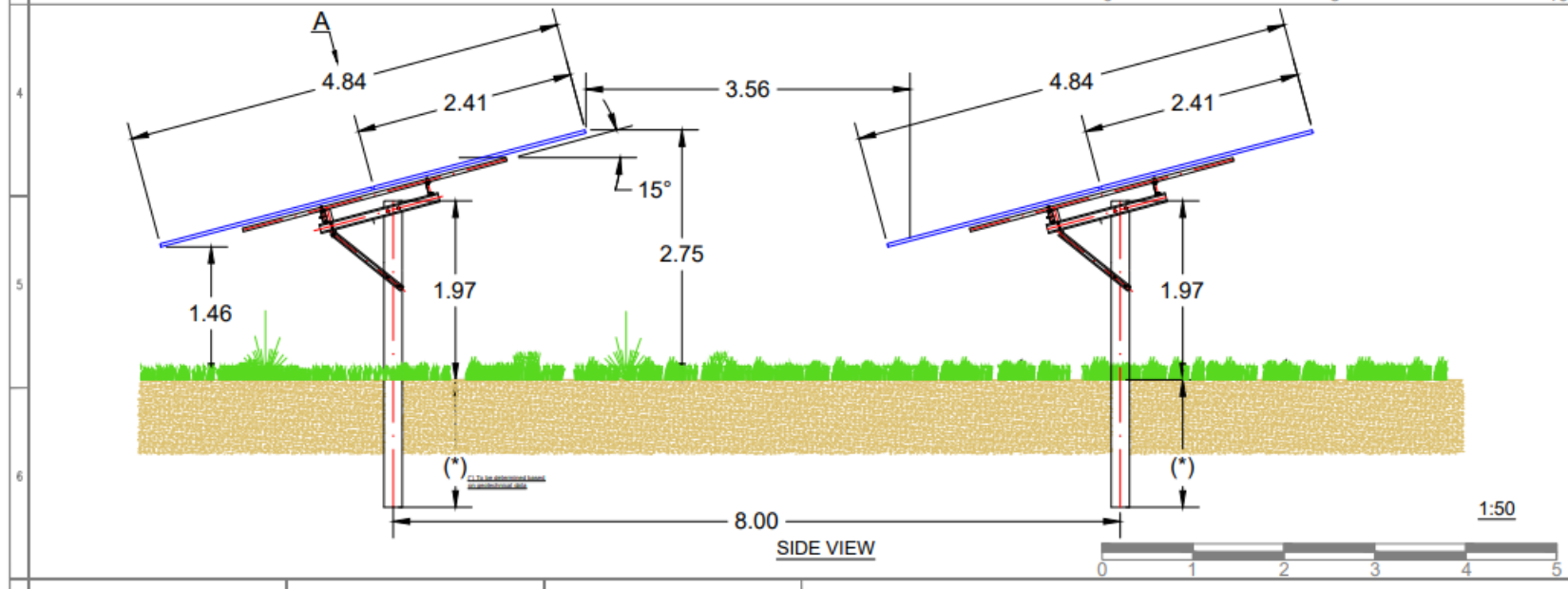
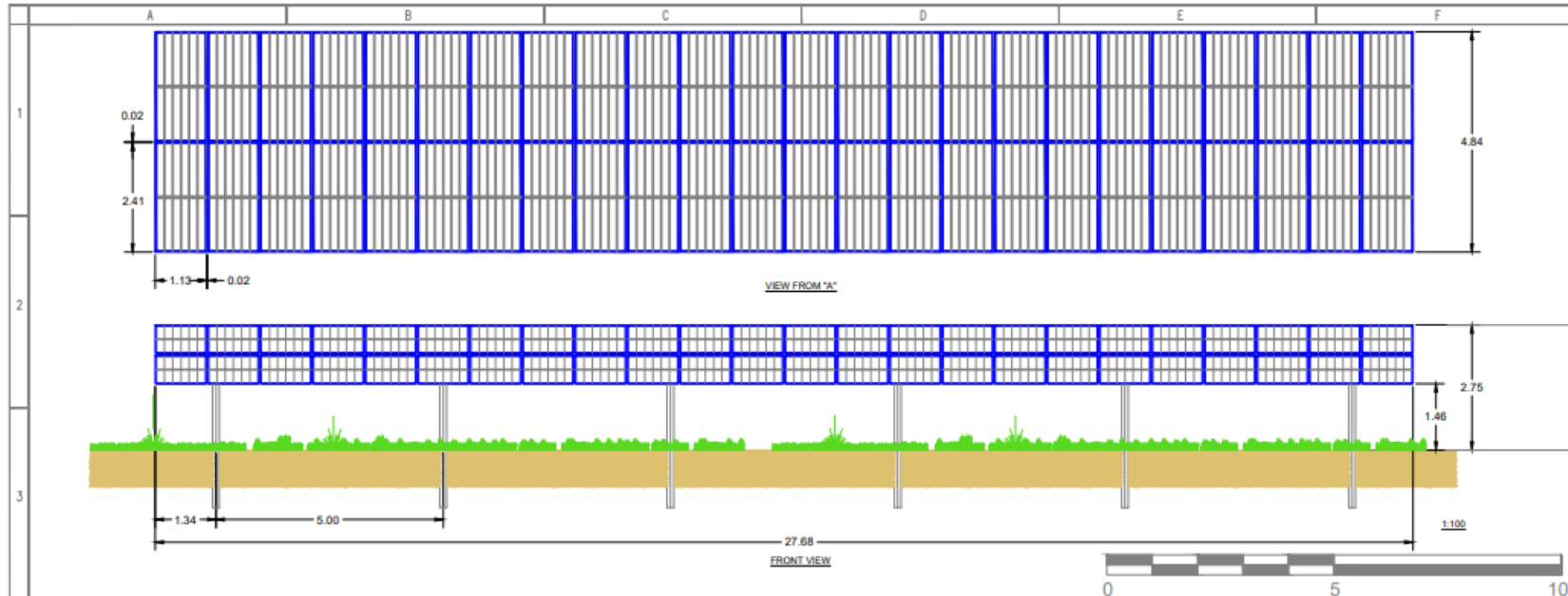

Bryn - Y - Rhyd PV Solar Farm	
Llanedi, Pontardulais	
South Wales, SA4 0FD	
Mounting structure elevation details	
Varies	
A3 *420 x 297*	
5	
Island Green Power UK Limited	
Alessio Aru, Unit 20.2, Coda Studios	
189 Munster Road, London SW6 6AW	
17/05/2021	
Date	
Drawn	
Checked	
Approved	
Scale	
Sheet	
Project	
Location	
	

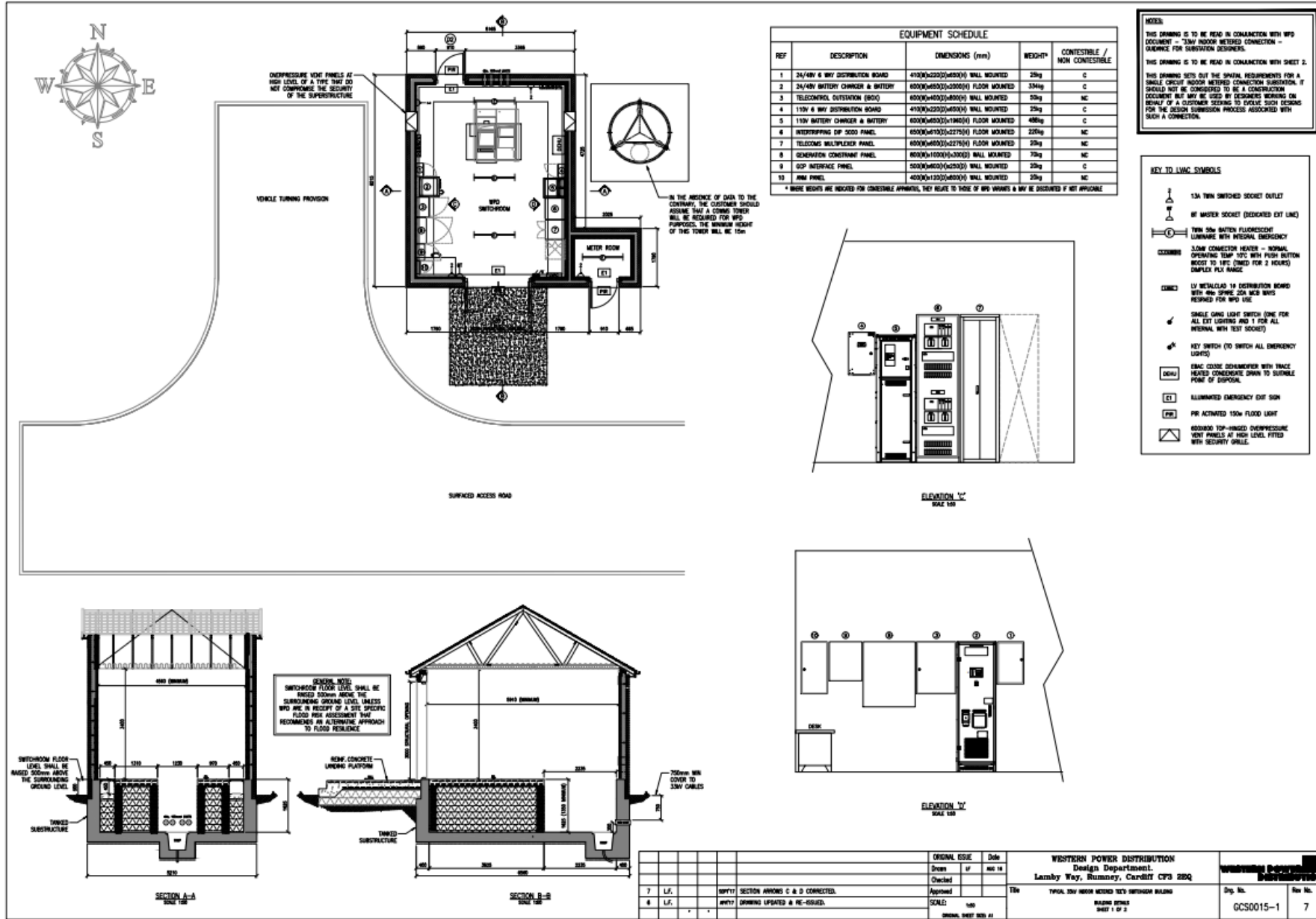

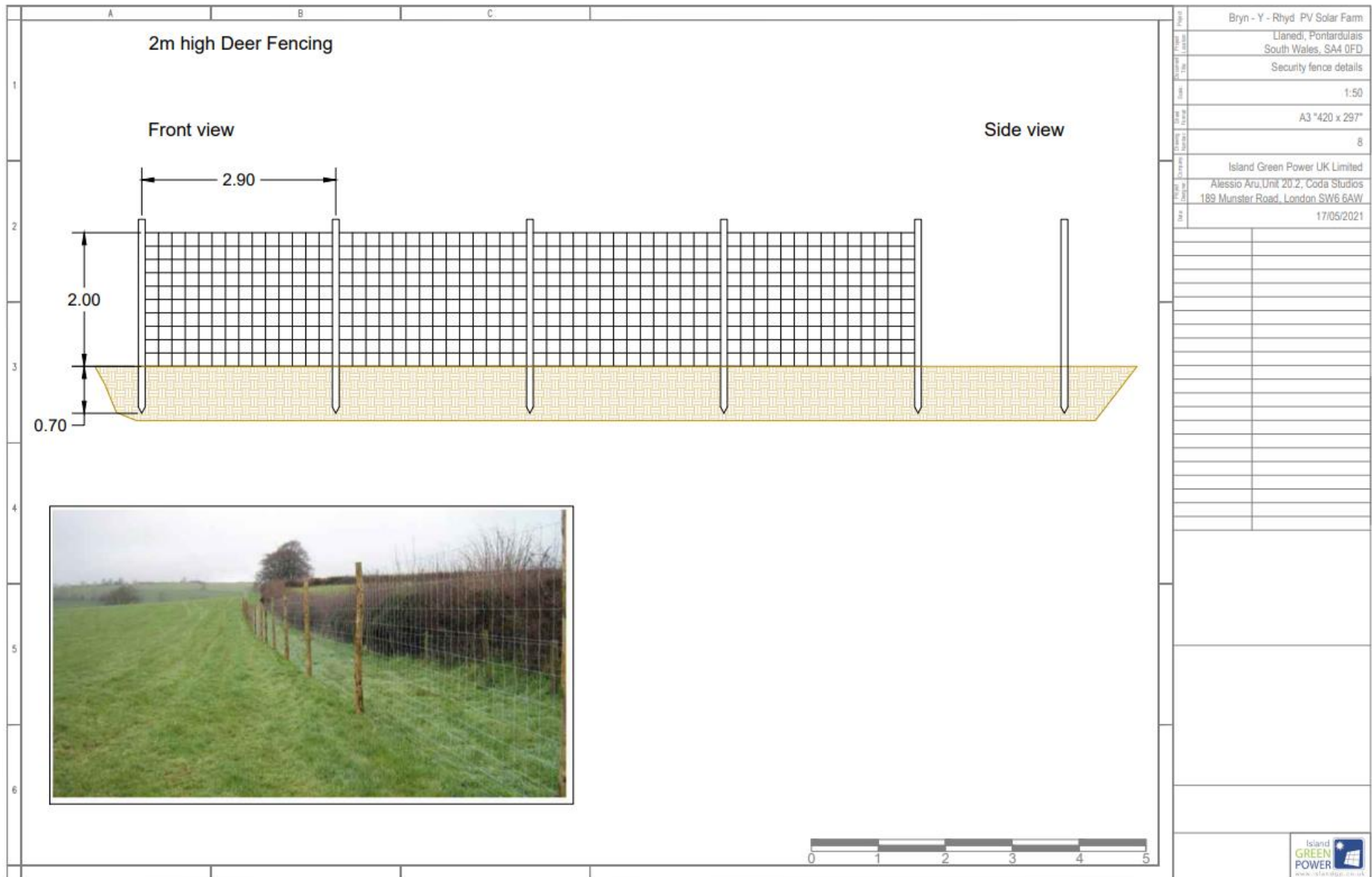

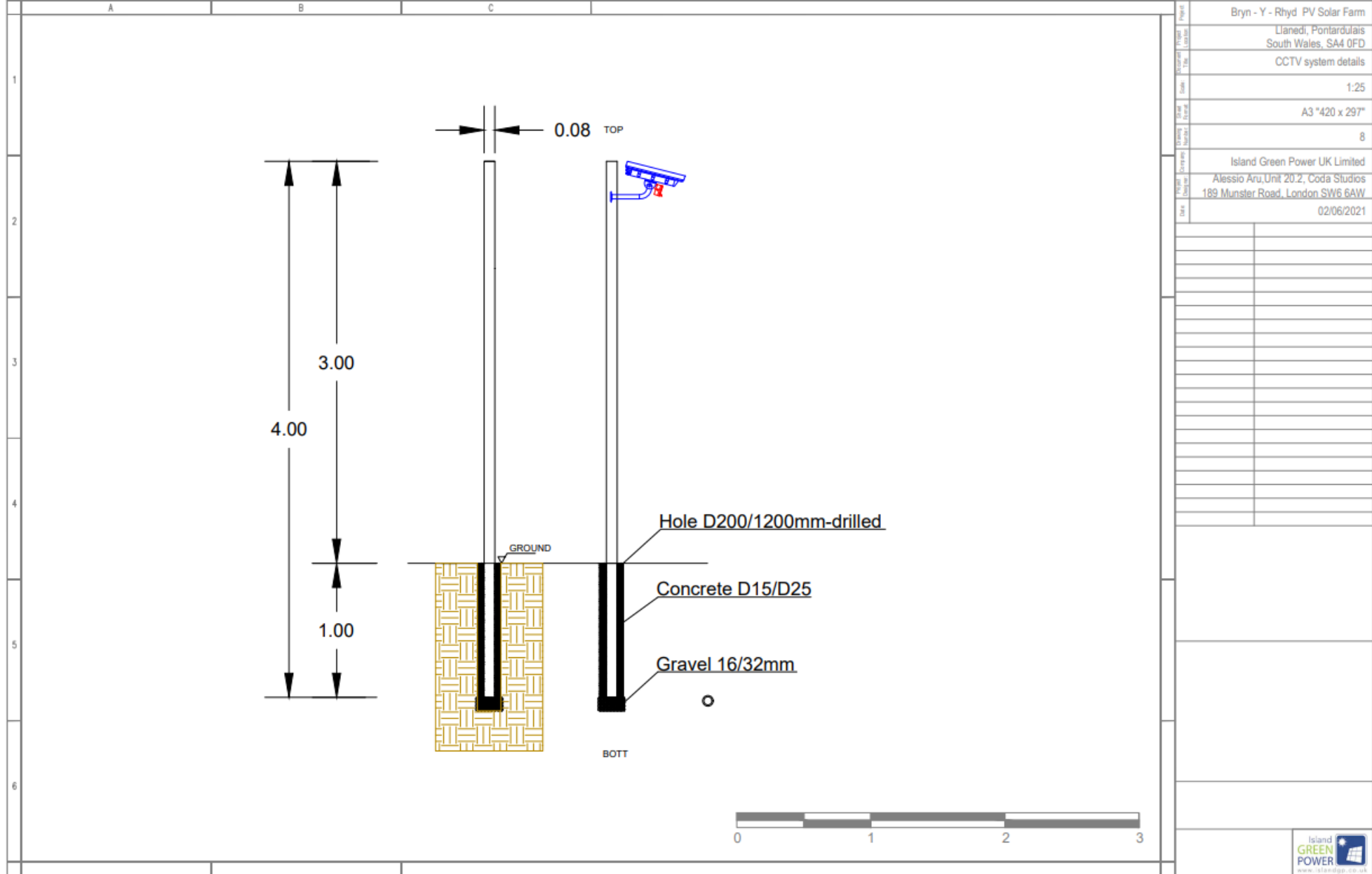

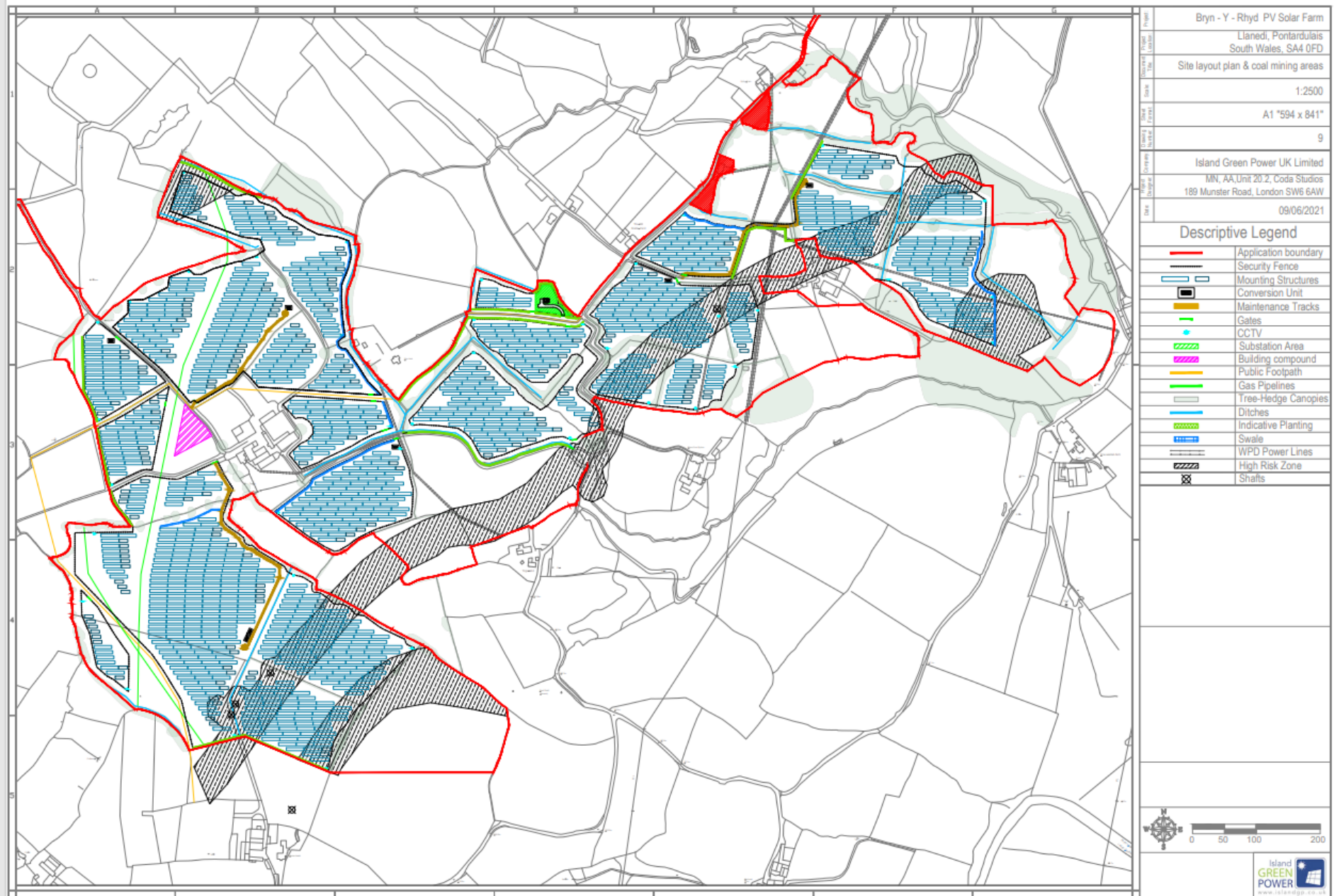

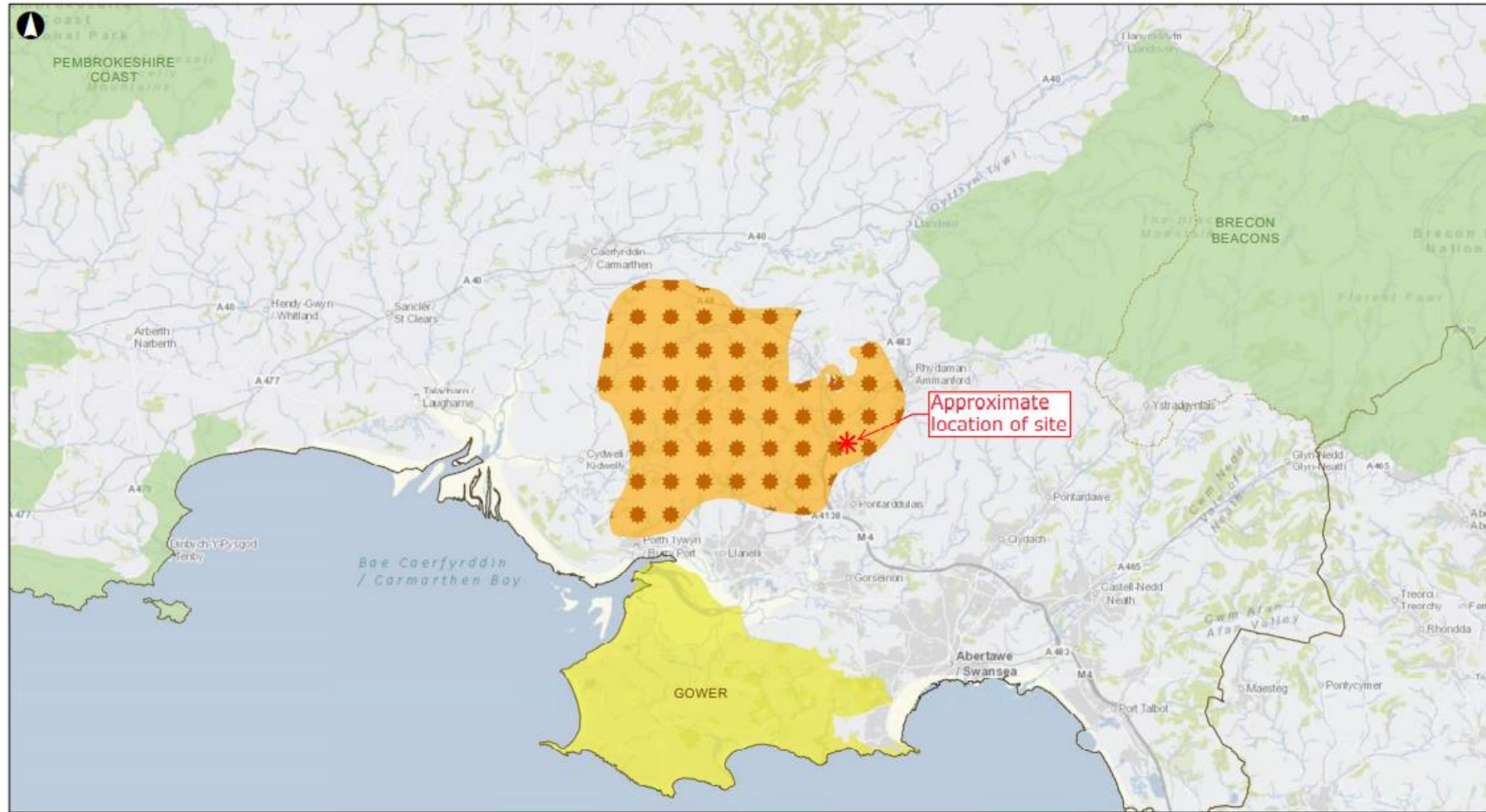

- Legend**
- Priority area for wind and solar
 - Priority area for solar
 - Priority area for wind
 - Area Of Outstanding Natural Beauty
 - National Parks

FS	2019-06-04	WD	CE	AC
Issue	Date	By	Checked	App'd

ARUP

4 Pinhead Street
Cardiff CF10 4GP
(T) +442920473727 (F) +442920473227



Client
Welsh Government

Job Title
Assessment of onshore wind and solar energy potential in Wales - Stage Two





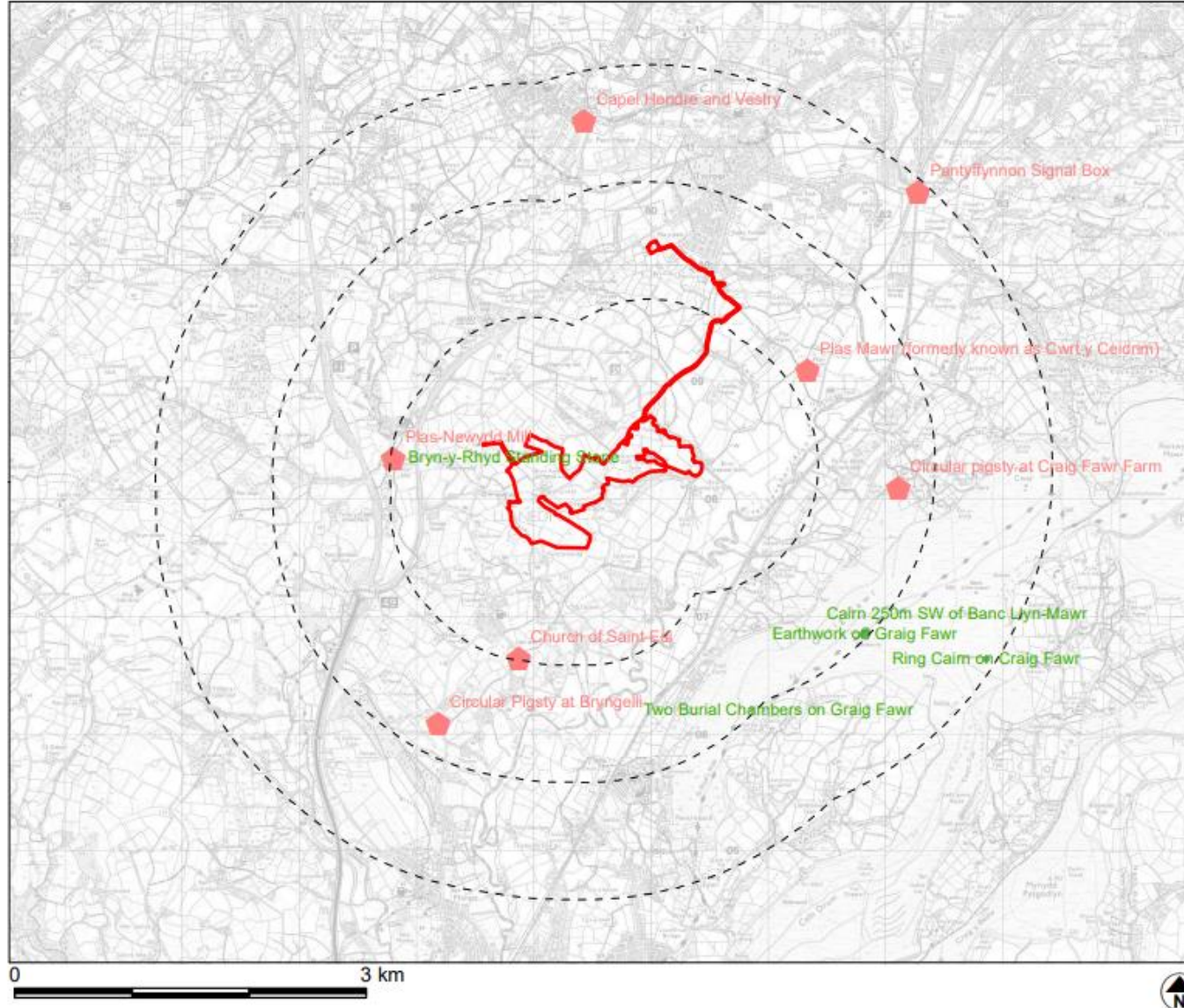

Priority Area 13

Scale at A3
1:250,000

Job No 263184-00	Drawing Status For Issue
Drawing No 10.15	Issue F3



KEY

-  Site
-  1km
-  2km
-  3km
-  Scheduled Monuments
- Listed Buildings
- Grade
-  II

Contains Cadw data. Designated historic assets beyond 3km are not shown.

Figure 7: Designated Historic Assets

Brynrhyd Solar Farm

Client: Brynrhyd Solar Farm Ltd
DRWG No: P20-1336
Drawn by: EP
Date: 08/06/2021
Scale: 1:50,000 @ A4
Approved by: GS

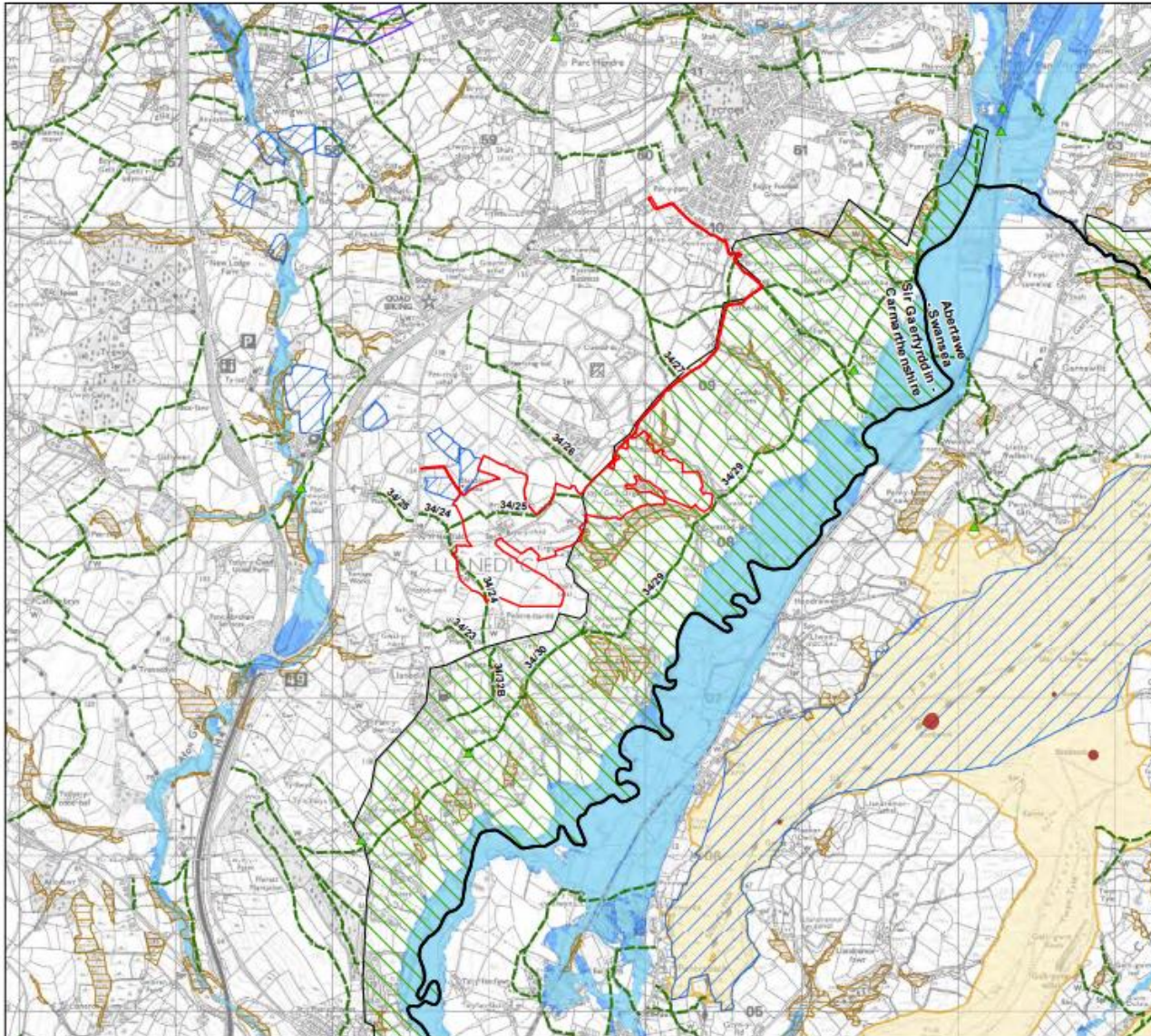

- KEY**
- Site Boundary
 - Local Authority Boundary
 - ▲ Grade II Listed Building
 - Public Right of Way
 - Special Landscape Area (SP14, EQ6)
 - Scheduled Monument (SM)
 - Site of Special Scientific Interest (SSSI)
 - Special Area of Conservation (SAC)
 - Ancient Woodland
 - Statutory Access Land (SAL)
 - NRW Flood Zone 3
 - NRW Flood Zone 2

Revisions:
 First Issue- 05/10/2020 IS
 A - (18/11/2020 IS) Revised boundary
 B - (11/06/2021 IS) Revised boundary

Environmental Designations Plan

Brynrhyd Solar Farm

Client: Brynrhyd Solar Farm Limited
 DRWG No: **P20-1336_02** Sheet No: - REV: **B**
 Drawn by: JS Approved by: RF
 Date: 11/06/2021
 Scale: 1:25,000 @ A3



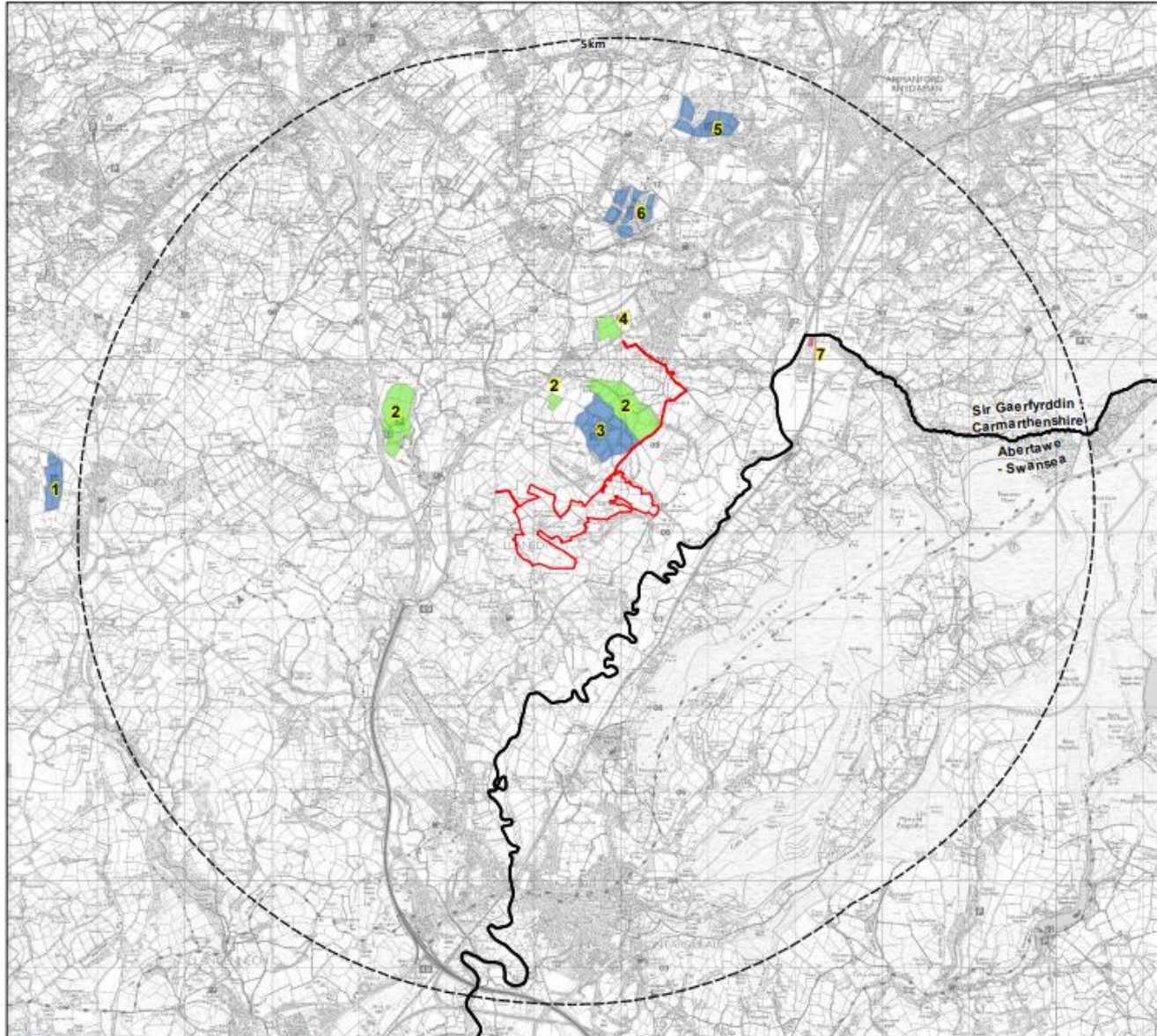

KEY

- Site Boundary
- Local Authority Boundary
- Operational
- Consented
- In Planning

- 1- Pantre Farm
- 2- Land to the east of the A48 and Land to the south-west of Tycroes Solar Farm
- 3- Land at Clawdd du
- 4- Land adjacent to Portardulas Road
- 5- Land east of Saron Road
- 6- Land at Pen-y Cae
- 7- The Sewage Works Garmwallt

Revisions:
First Issue- 05/30/2020 JS
A - (18/11/2020 JS) Revised boundary
B - (11/06/2021 JS) Revised boundary
C - (13/09/2021 JS) Schemes status updated

Cumulative Schemes

Brynrhyd Solar Farm

Client: Brynrhyd Solar Farm Limited
DRWG No: P20-1336_04 Sheet No: - REV: C
Drawn by: JS Approved by: RF
Date: 13/09/2021
Scale: 1:45,000 @ A3





Camera make & model - Canon 5D Mark III
Lens make & focal length - Canon EF 50mm, f/1.4 USM
Date & time of photograph - 04/05/2021 @ 15:54
Approximate OS grid reference - 259598, 208299

Viewpoint height (AOD) - 100m
Distance from site - 0m
Projection - Cylindrical
Sheet Size - A1

Visualisation Type - Type 3
Horizontal Field of View - 75°
Height of camera AGL - 1.5m
Page size / Image size (mm) - 861 x 297 / 820 x 240

VIEWPOINT 3 - EXISTING VIEW

Access point and public footpath to Bryn Awel Farm



Camera make & model - Canon 5D Mark III
Lens make & focal length - Canon EF 50mm, f/1.4 USM
Date & time of photograph - 04/05/2021 10:15:54
Approximate OS grid reference - 251976, 208299

Viewpoint height (AOD) - 106m
Distance from site - 0m
Projection - Cylindrical
Sheet Size - A1

Visualisation Type - Type 3
Horizontal Field of View - 75°
Height of camera AGL - 1.5m
Page size / Image size (mm) - 861 x 297 / 820 x 240

VIEWPOINT 3 - PHOTOMONTAGE VIEW (YEAR 1)

Access point and public footpath to Bryn Awel Farm



Camera make & model
- Canon 5D Mark III
Lens make & focal length
- Canon EF 50mm, f/1.4 USM
Date & time of photograph
- 06/05/2021 @ 15:56
Approximate OS grid reference
- 29F598, 208299

Viewpoint height (AGD)
- 100m
Distance from site
- 0m
Projection
- Cylindrical
Sheet Size
- A1

Visualisation Type
- Type 3
Horizontal Field of View
- 70°
Height of camera AGL
- 1.5m
Page size / image size (mm)
- B1 x 297 / 820 x 240

VIEWPOINT 3 - PHOTOMONTAGE VIEW (YEAR 10)

Access point and public footpath to Bryn Awel Farm



Camera make & model - Canon 5D Mark III
Lens make & focal length - Canon EF 50mm, f/1.4 USM
Date & time of photograph - 06/05/2021 @ 12:29
Approximate OS grid reference - 298543, 208192

Viewpoint height (AGD) - 108m
Distance from site - 213m
Projection - Cylindrical
Sheet Size - A1

Visualisation type - Type 3
Horizontal Field of View - 75°
Height of camera AGL - 1.5m
Page size / Image size (mm) - 861 x 297 / 820 x 240

VIEWPOINT 7 - EXISTING VIEW
Public footpath near B4297 Heol Ebenezer and Pant y Blodau



Camera make & model - Canon 5D Mark III
Lens make & focal length - Canon EF 24mm, f/1.4 USM
Date & time of photograph - 06/05/2021 08:12:59
Approximate OS grid reference - 288563, 208192

Viewpoint height (AOD) - 108m
Distance from site - 213m
Projection - Cylindrical
Sheet Size - A1

Visualisation Type - Type 3
Horizontal Field of View - 75°
Height of camera AGL - 1.5m
Page size / Image size (mm) - 841 x 297 / 820 x 240

VIEWPOINT 7 - PHOTOMONTAGE VIEW (YEAR 1)
Public footpath near B4297 Heol Ebeneezer and Pant y Blodau



Camera make & model - Canon 5D Mark III
Lens make & focal length - Canon EF 50mm, f/1.4 USM
Date & time of photograph - 04/05/2021 @ 12:59
Approximate OS grid reference - 285643, 208192

Viewpoint height (AOD) - 108m
Distance from site - 213m
Projection - Cylindrical
Sheet Size - A1

Visualisation Type - Type 3
Horizontal Field of View - 75°
Height of camera AGL - 1.5m
Page size / Image size (mm) - 841 x 297 / 820 x 240

VIEWPOINT 7 - PHOTOMONTAGE VIEW (YEAR 10)
Public footpath near B4297 Heol Ebenezer and Pant y Blodau



Camera make & model - Canon 5D Mark III
Lens make & focal length - Canon EF 50mm, f/1.4 USM
Date & time of photograph - 07/10/2020 @ 11:58
Approximate OS grid reference - 261799, 256870

Viewpoint height (AOD) - 223m
Distance from site - 1.9km
Projection - Cylindrical
Sheet Size - A1

Visualisation Type - Type 3
Horizontal Field of View - 75°
Height of camera AGL - 1.5m
Page size / image size (mm) - 861 x 297 / 820 x 240

VIEWPOINT 11 - EXISTING VIEW

St Illtyds Walk near Graig Fawr Summit and Trig Point



Camera make & model - Canon SD Mark III
Lens make & focal length - Canon EF 58mm, f/1.4 USM
Date & time of photograph - 03/10/2020 @ 11:58
Approximate OS grid reference - 261799, 206670

Viewpoint height (AOD) - 273m
Distance from site - 1.9km
Projection - Cylindrical
Sheet Size - A1

Visualisation Type - Type 3
Horizontal Field of View - 75°
Height of camera AGL - 1.5m
Page size / Image size (mm) - 861 x 297 / 820 x 240

VIEWPOINT 11 - PHOTOMONTAGE VIEW

St Iltyds Walk near Graig Fawr Summit and Trig Point



Camera make & model - Canon 5D Mark III
Lens make & focal length - Canon EF 50mm, f/1.4 USM
Date & time of photograph - 06/05/2021 18:13:31
Approximate OS grid reference - 258496, 207631

Viewpoint height (AOD) - 118m
Distance from site - 0m
Projection - Cylindrical
Sheet Size - A1

Visualisation Type - Type 3
Horizontal Field of View - 75°
Height of camera AGL - 1.5m
Page size / Image size (mm) - 861 x 297 / 820 x 240

VIEWPOINT 13 - EXISTING VIEW

Public footpath 34/24 to north of Pentre-Hardd Farm



Camera make & model - Canon 5D Mark III
Lens make & focal length - Canon EF 50mm, f/1.4 USM
Date & time of photograph - 06/05/2021 @ 13:31
Approximate OS grid reference - 258984, 207631

Viewpoint height (AOD) - 118m
Distance from site - 0m
Projection - Cylindrical
Street Size - A1

Visualisation Type - Type 3
Horizontal Field of View - 75°
Height of camera AOD - 1.5m
Page size / Image size (mm) - 861 x 297 / 820 x 240

VIEWPOINT 13 - PHOTOMONTAGE VIEW (YEAR 1)

Public footpath 34/24 to north of Pentre-Hardd Farm



Camera make & model - Canon 5D Mark III
Lens make & focal length - Canon EF 50mm, f/1.4 USM
Date & time of photograph - 06/05/2021 @ 13:31
Approximate OS grid reference - 258984, 207621

Viewpoint height (AOD) - 118m
Distance from site - 0m
Projection - Cylindrical
Sheet Size - A1

Visualisation Type - Type 3
Horizontal Field of View - 75°
Height of camera AGL - 1.5m
Page size / Image size (mm) - B61 x 297 / 820 x 240

VIEWPOINT 13 - PHOTOMONTAGE VIEW (YEAR 10)

Public footpath 34/24 to north of Pentre-Hardd Farm

6. EFFECTS ON RESIDENTIAL VISUAL AMENITY

6.1 The individual effects on the residential properties surrounding the site are summarised within the following section.

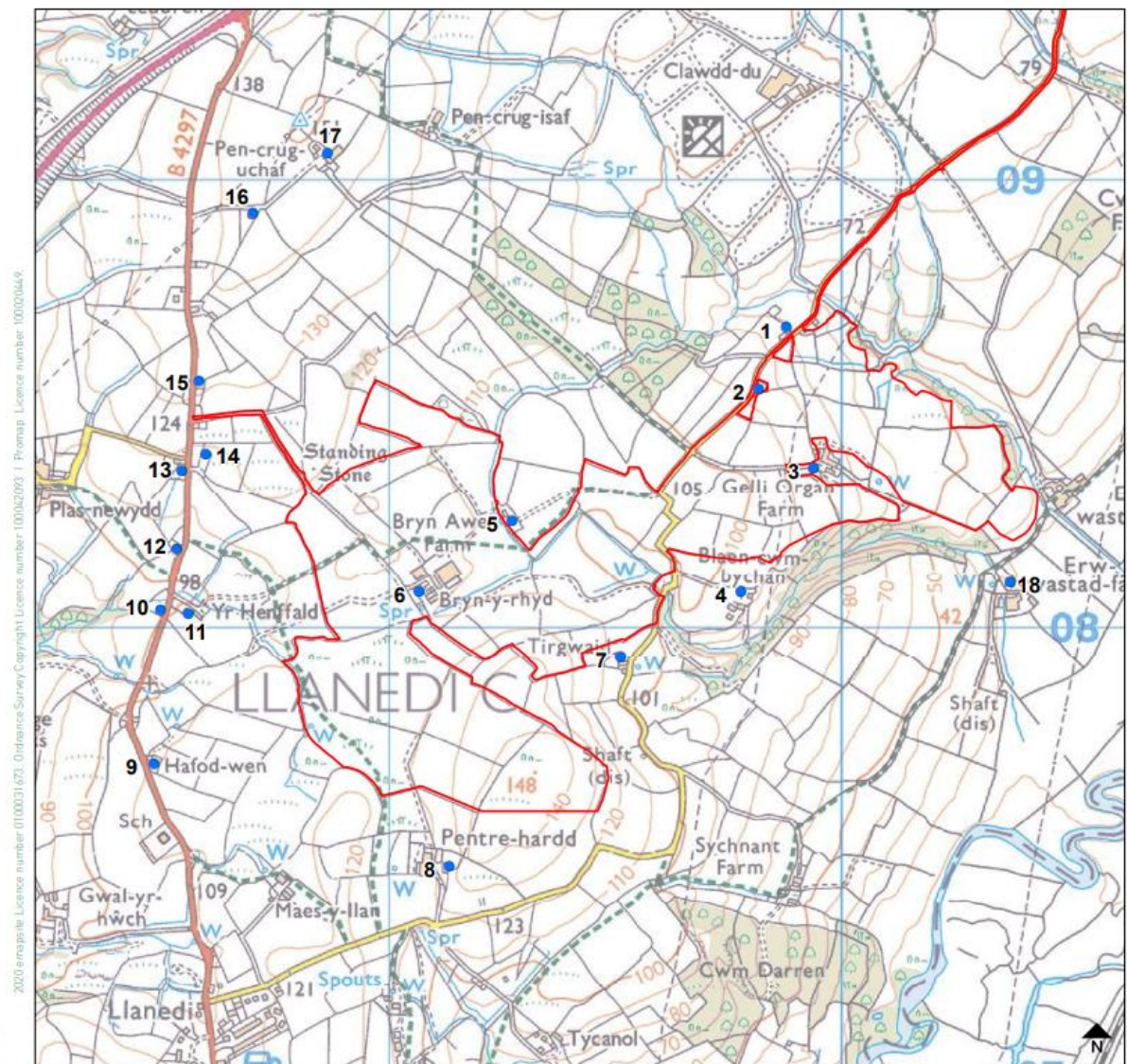

FIGURE 3: SITE LOCATION PLAN AND RESIDENTIAL RECEPTORS
SCALE: 1:20,000 @ A3



Camera make & model
- Canon EOS 5D, FFS
Lens make & focal length
- Canon EF 50mm, f/1.4 USM
Date & time of photograph
- 19/05/2021 @ 13:36
OS grid reference
- 259503, 207937

Viewpoint height [AOD]
- 108m
Distance from site
- 23m
Projection
- Planar
Enlargement / Sheet Size
- 100% @ A3

Visualisation Type
- Type 3
Horizontal Field of View
- 39.6°
Height of camera AGL
- 1.5m
Page size / Image size (mm)
- 420 x 297 / 390 x 260

Existing View
7. Tirgwaidd



Camera make & model - Canon EOS 5D, FFS
Lens make & focal length - Canon EF 50mm, 1/1.4 USM
Date & time of photograph - 19/05/2021 @ 13:36
OS grid reference - 259503, 207937

Viewpoint height (AOD) - 108m
Distance from site - 33m
Projection - Planar
Enlargement / Sheet Size - 100% @ A3

Visualisation Type - Type 3
Horizontal Field of View - 39.6°
Height of camera AGL - 1.5m
Page size / Image size (mm) - 420 x 297 / 390 x 260

Proposed View - Year 1
7. Tirgwaidd

38



Camera make & model - Canon EOS 5D, FFS
Lens make & focal length - Canon EF 50mm, 1/1.4 USM
Date & time of photograph - 19/05/2021 @ 13:36
OS grid reference - 259503, 207937

Viewpoint height (AOD) - 108m
Distance from site - 33m
Projection - Planar
Enlargement / Sheet Size - 100% @ A3

Visualisation Type - Type 3
Horizontal Field of View - 39.6°
Height of camera AGL - 1.5m
Page size / Image size (mm) - 420 x 297 / 390 x 260

Proposed View - Year 10
7. Tirgwaidd



Camera make & model - Canon EOS 5D, FFS
Lens make & focal length - Canon EF 50mm, f/1.4 USM
Date & time of photograph - 19/05/2021 @ 14:35
OS grid reference - 258598, 208048

Viewpoint height [AOD] - 101m
Distance from site - 204m
Projection - Planar
Enlargement / Sheet Size - 100% @ A3

Visualisation Type - Type 3
Horizontal Field of View - 39.6°
Height of camera AGL - 1.5m
Page size / Image size (mm) - 420 x 297 / 390 x 260

Existing View 11. Yr Henffald



Camera make & model - Canon EOS 5D, FFS
Lens make & focal length - Canon EF 50mm, f/1.4 USM
Date & time of photograph - 19/05/2021 @ 14:35
OS grid reference - 258598, 208048

Viewpoint height (AOD) - 101m
Distance from site - 204m
Projection - Planar
Enlargement / Sheet Size - 100% @ A3

Visualisation Type - Type 3
Horizontal Field of View - 39.6°
Height of camera AGL - 1.5m
Page size / Image size (mm) - 420 x 297 / 390 x 260

Proposed View - Year 1
11. Yr Henffald



80



Camera make & model - Canon EOS 5D, FFS
Lens make & focal length - Canon EF 50mm, f/1.4 USM
Date & time of photograph - 19/05/2021 @ 10:56
OS grid reference - 258724, 208937

Viewpoint height [AOD] - 145m
Distance from site - 455m
Projection - Planar
Enlargement / Sheet Size - 100% @ A3

Visualisation Type - Type 3
Horizontal Field of View - 39.6°
Height of camera AGL - 1.5m
Page size / Image size (mm) - 420 x 297 / 390 x 260

Existing View
16. The Paddock





Camera make & model - Canon EOS 5D, FFS
Lens make & focal length - Canon EF 50mm, f/1.4 USM
Date & time of photograph - 19/05/2021 @ 10:56
OS grid reference - 258726, 208937

Viewpoint height (ADD) - 145m
Distance from site - 455m
Projection - Planar
Enlargement / Sheet Size - 100% @ A3

Visualisation Type - Type 3
Horizontal Field of View - 39.5°
Height of camera AGL - 1.5m
Page size / Image size (mm) - 420 x 297 / 390 x 260

Proposed View - Year 10
16. The Paddock





8



Camera make & model - Canon EDS 5D, FFS
Lens make & focal length - Canon EF 50mm, f/1.4 USM
Date & time of photograph - 19/05/2021 @ 11:55
OS grid reference - 258873, 209031

Viewpoint height (AOD) - 143m
Distance from site - 485m
Projection - Planar
Enlargement / Sheet Size - 100% @ A3

Visualisation Type - Type 3
Horizontal Field of View - 39.6°
Height of camera AGL - 1.5m
Page size / Image size (mm) - 420 x 297 / 390 x 260

Proposed View - Year 1
17. Park Farm



Camera make & model - Canon EOS 5D, FFS
Lens make & focal length - Canon EF 50mm, f/1.4 USM
Date & time of photograph - 19/05/2021 @ 11:55
OS grid reference - 258873, 209031

Viewpoint height (ADD) - 143m
Distance from site - 485m
Projection - Planar
Enlargement / Sheet Size - 100% @ A3

Visualisation Type - Type 3
Horizontal Field of View - 39.6°
Height of camera AGL - 1.5m
Page size / Image size (mm) - 420 x 297 / 390 x 260

Proposed View - Year 10
17. Park Farm

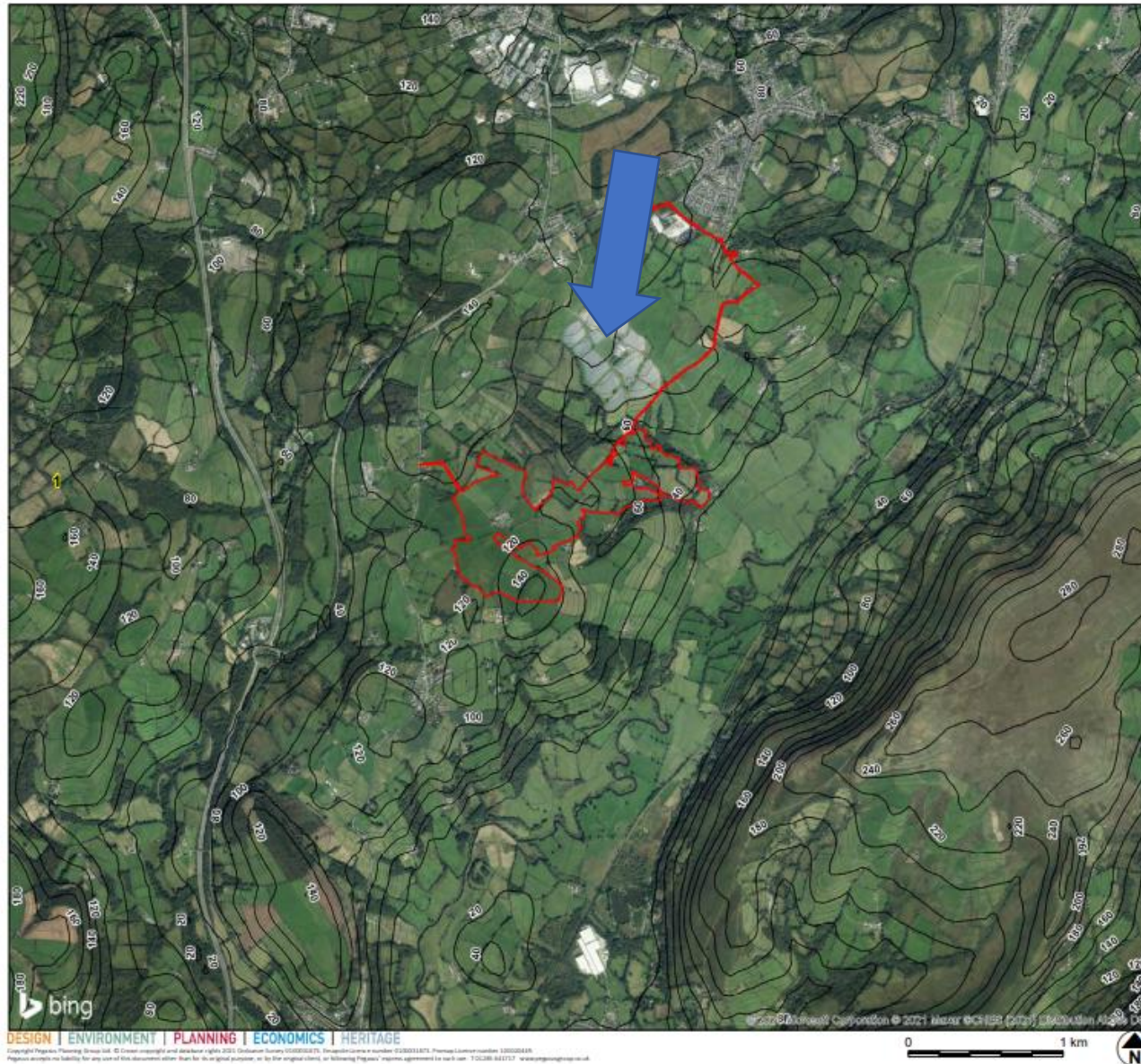

KEY

- Site Boundary
- Contour

Revisions:
First Issue- 11/06/2021 JS

Landscape Features Plan

Brynrhyd Solar Farm

Client: Brynrhyd Solar Farm Limited
DRWG No: **P20-1336_11** Sheet No: - REV: -
Drawn by: JS Approved by: CR
Date: 11/06/2021
Scale: 1:25,000 @ A3



Drone Image

Diolch | Thank you

sirgar.llyw.cymru

carmarthenshire.gov.wales

Cyngor **Sir Gâr**
Carmarthenshire
County Council

