

Y Pwyllgor Cynllunio / Planning Committee

05/07/2022

**Lle a Chynaliadwyedd - Y Gwasanaethau Cynllunio
Place and Sustainability - Planning Services**

Adran Yr Amgylchedd - Environment Department

Cyngor **Sir Gâr**
Carmarthenshire
County Council



**Ceisiadau yr argymhellir
eu bod yn cael eu
cymeradwyo**

**Applications
recommended for
approval**

PL/01654

Eilian Jones

Lle a Chynaliadwyedd - Y Gwasanaethau Cynllunio
Place and Sustainability - Planning Services

Adran Yr Amgylchedd - Environment Department

Cyngor **Sir Gâr**
Carmarthenshire
County Council



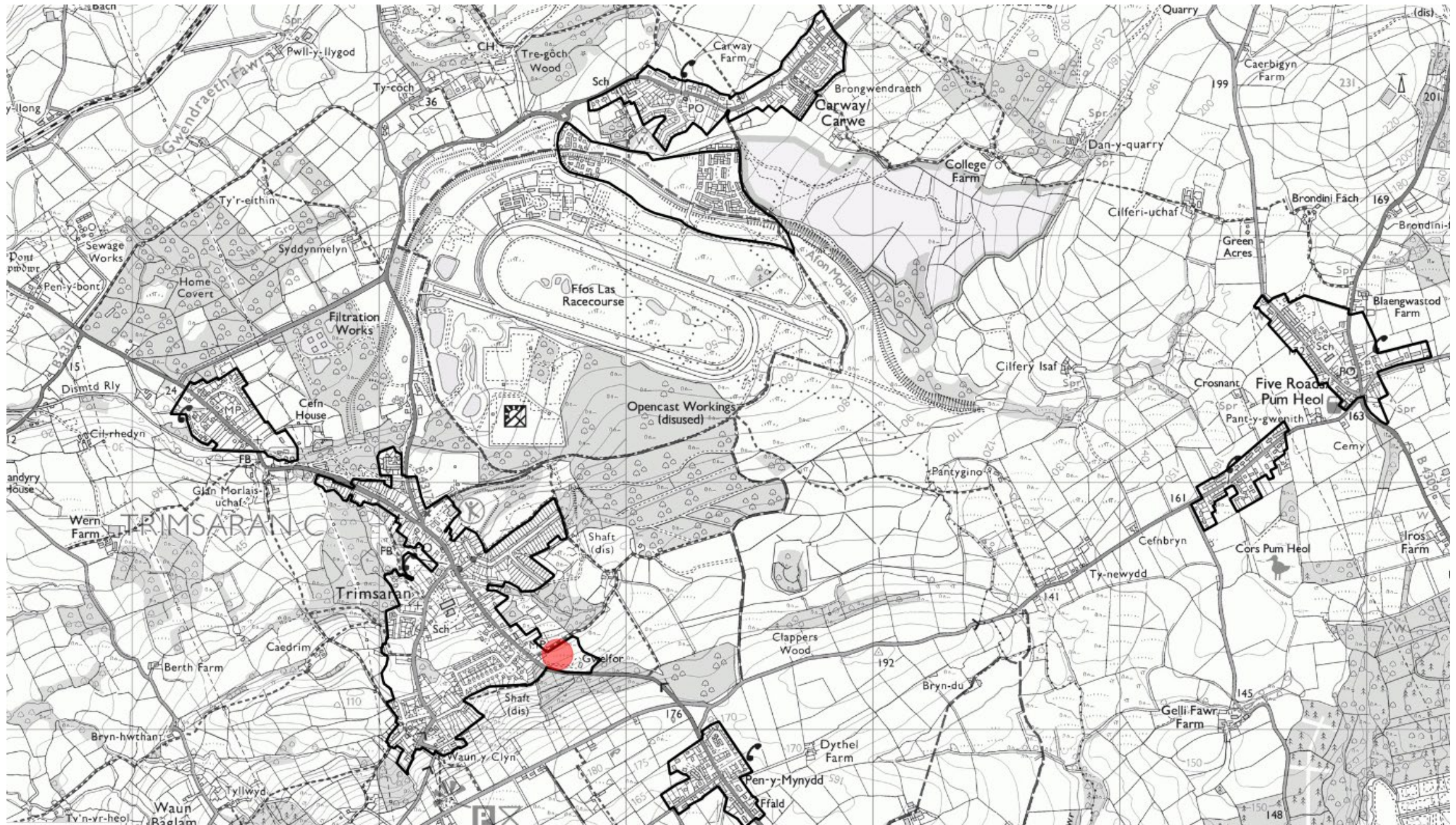

PL/01654

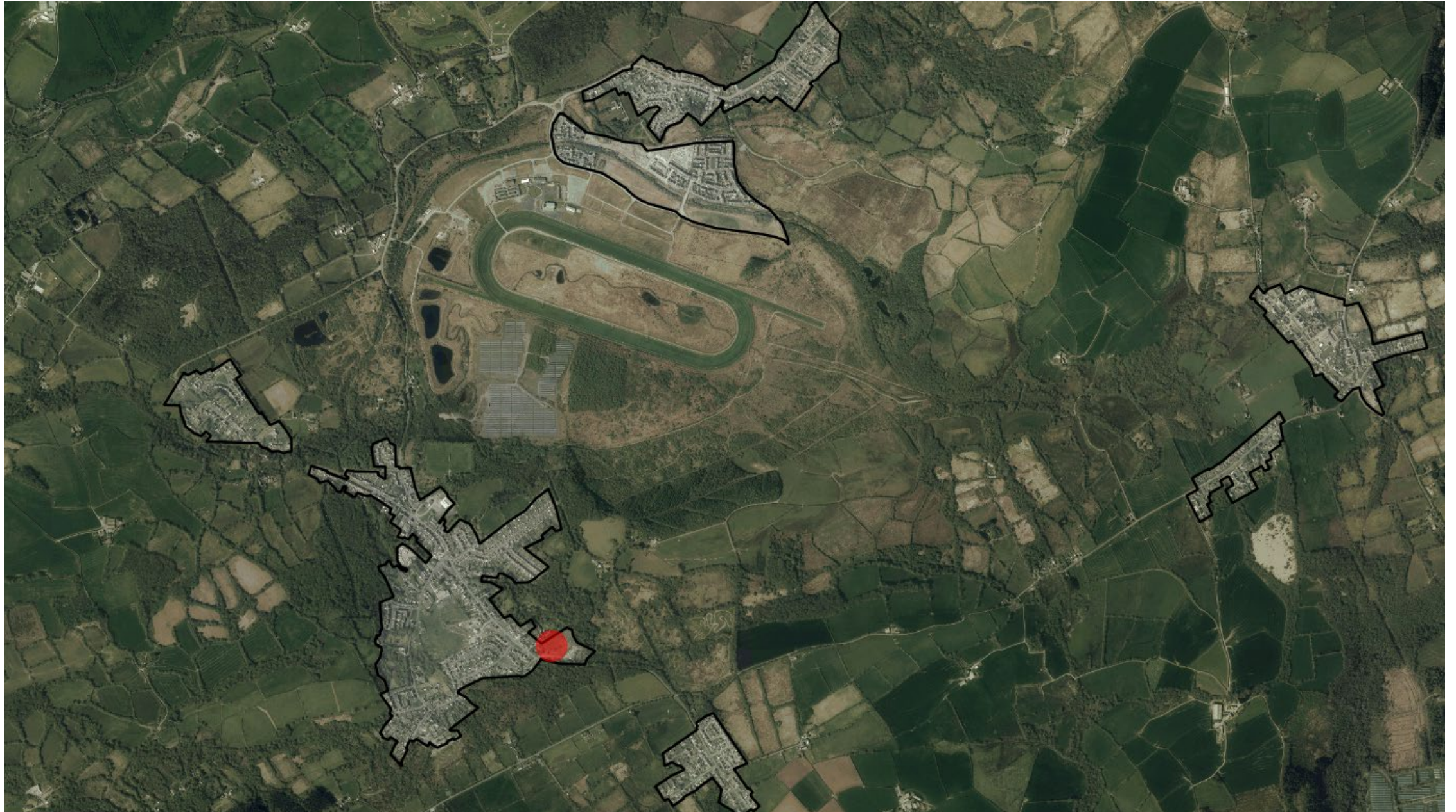

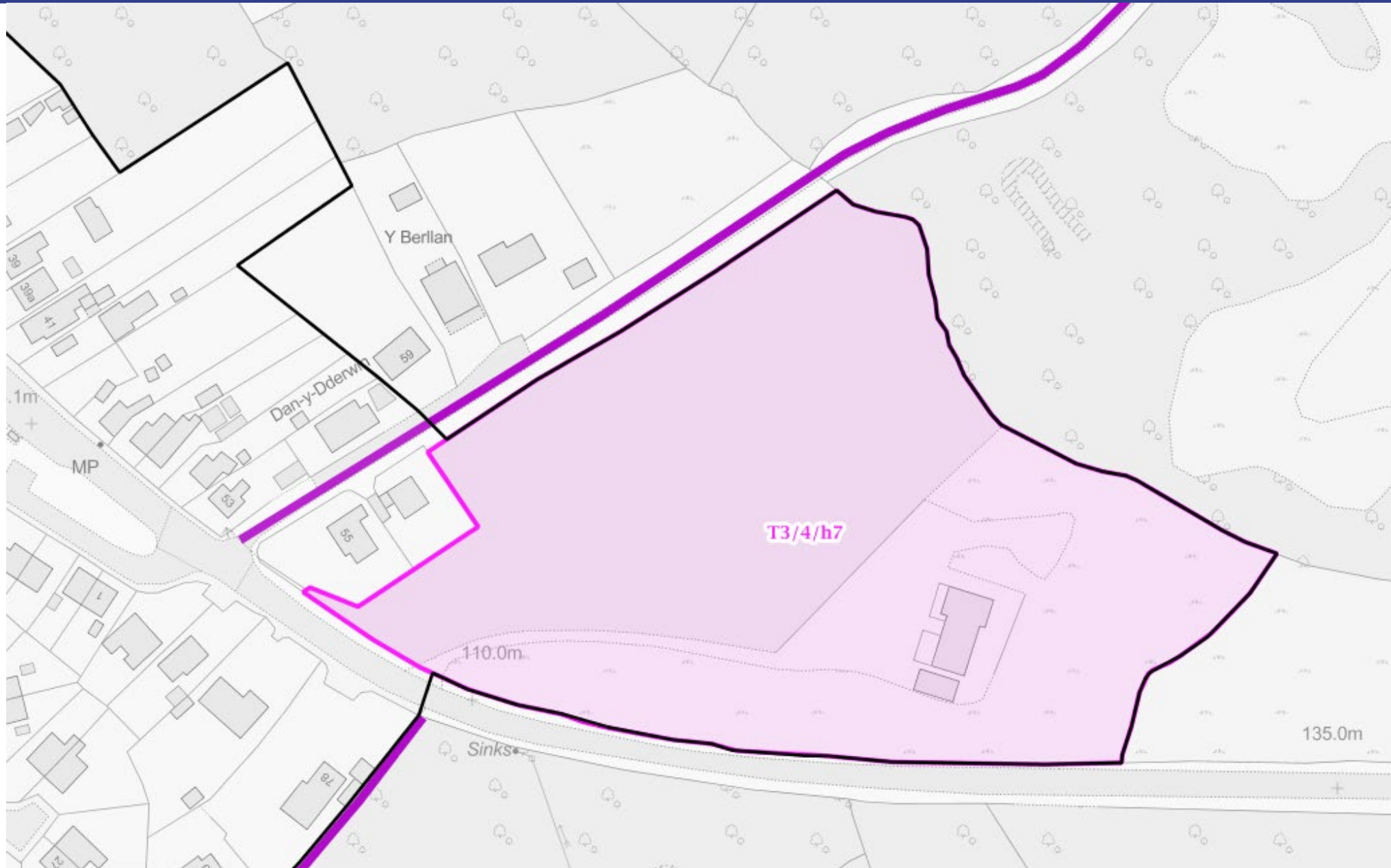

EXTANT PERMISSION S/05582 (AMENDED VIA S/39101)

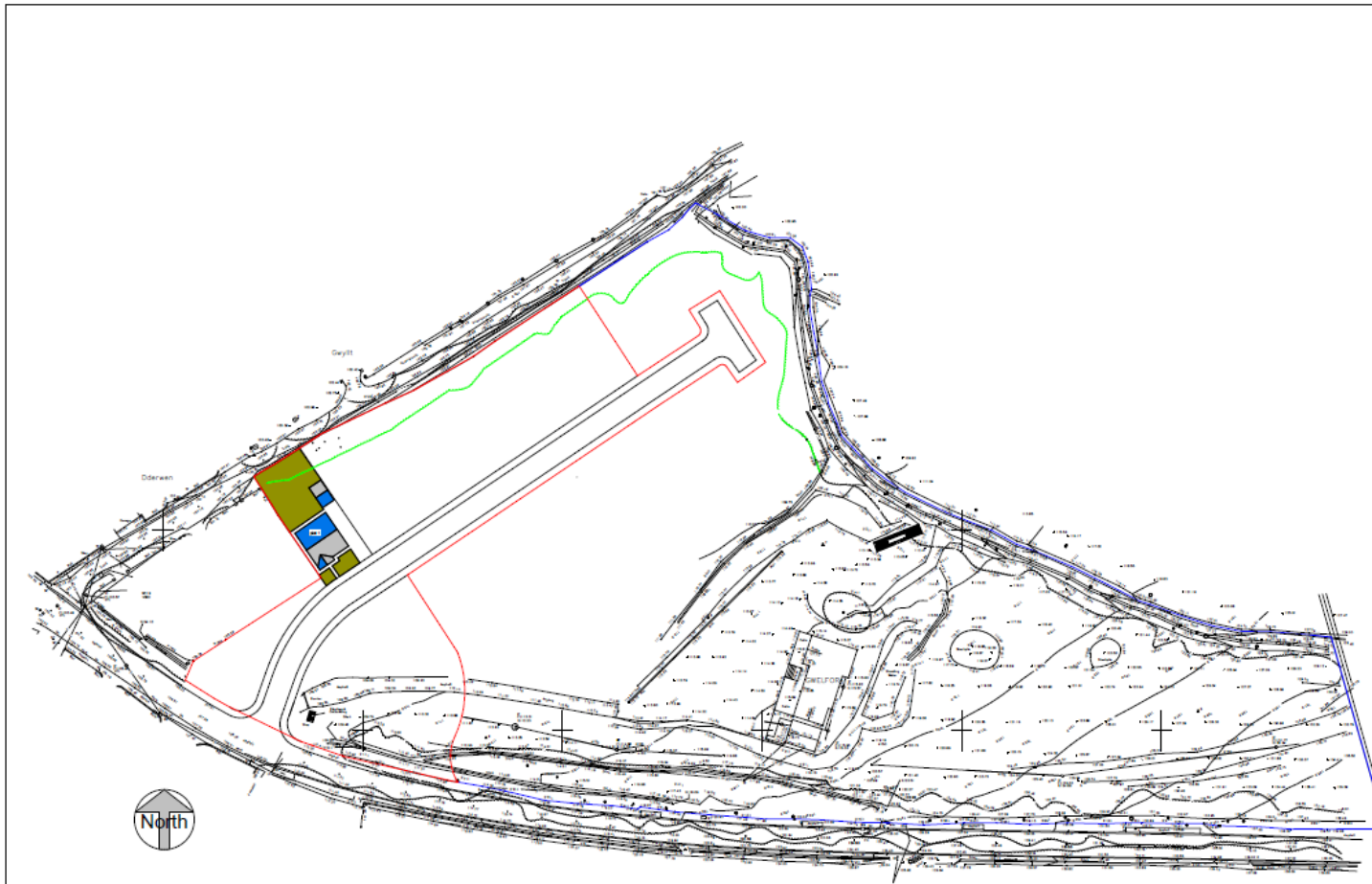

1 Site plan
1:500

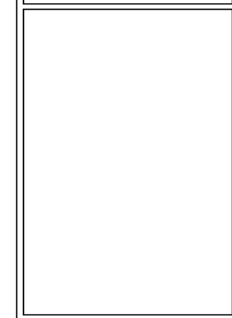

Rev	Description	Date

CODE	SUITABILITY DESCRIPTION
STATUS	PURPOSE OF ISSUE

PROJECT

Gwelfor, Heol Llanelli, Trimsaran



DRAWN BY Author	CHECKED BY Checker	DATE 24/06/2019
SCALE (B1)	PROJECT NUMBER	Project Number
1:500		
DRAWING NUMBER	REV	
A101		

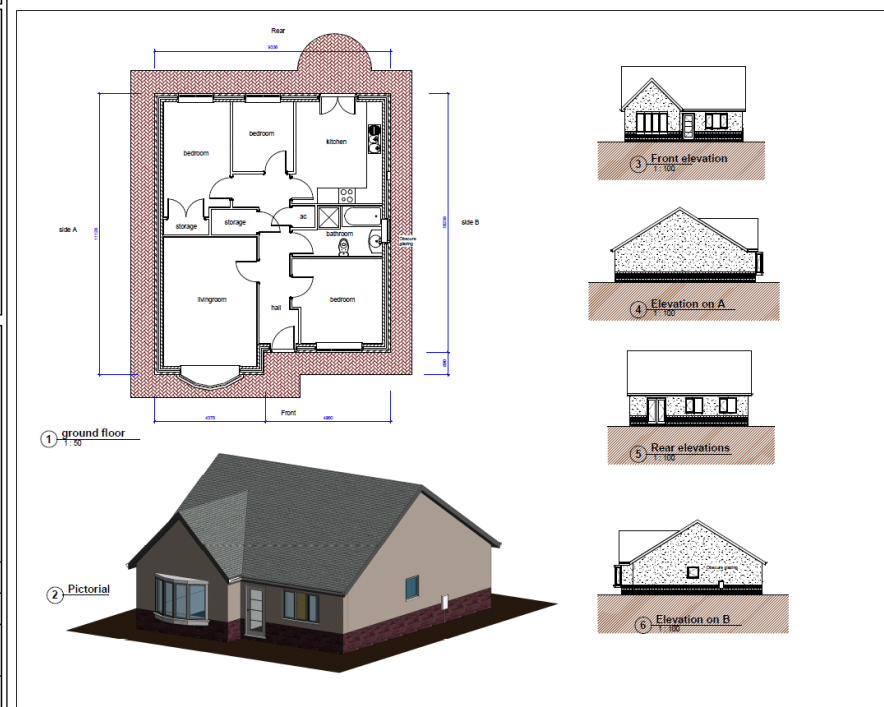

1 ground floor
2 Pictorial
3 Front elevation
4 Elevation on A
5 Rear elevations
6 Elevation on B

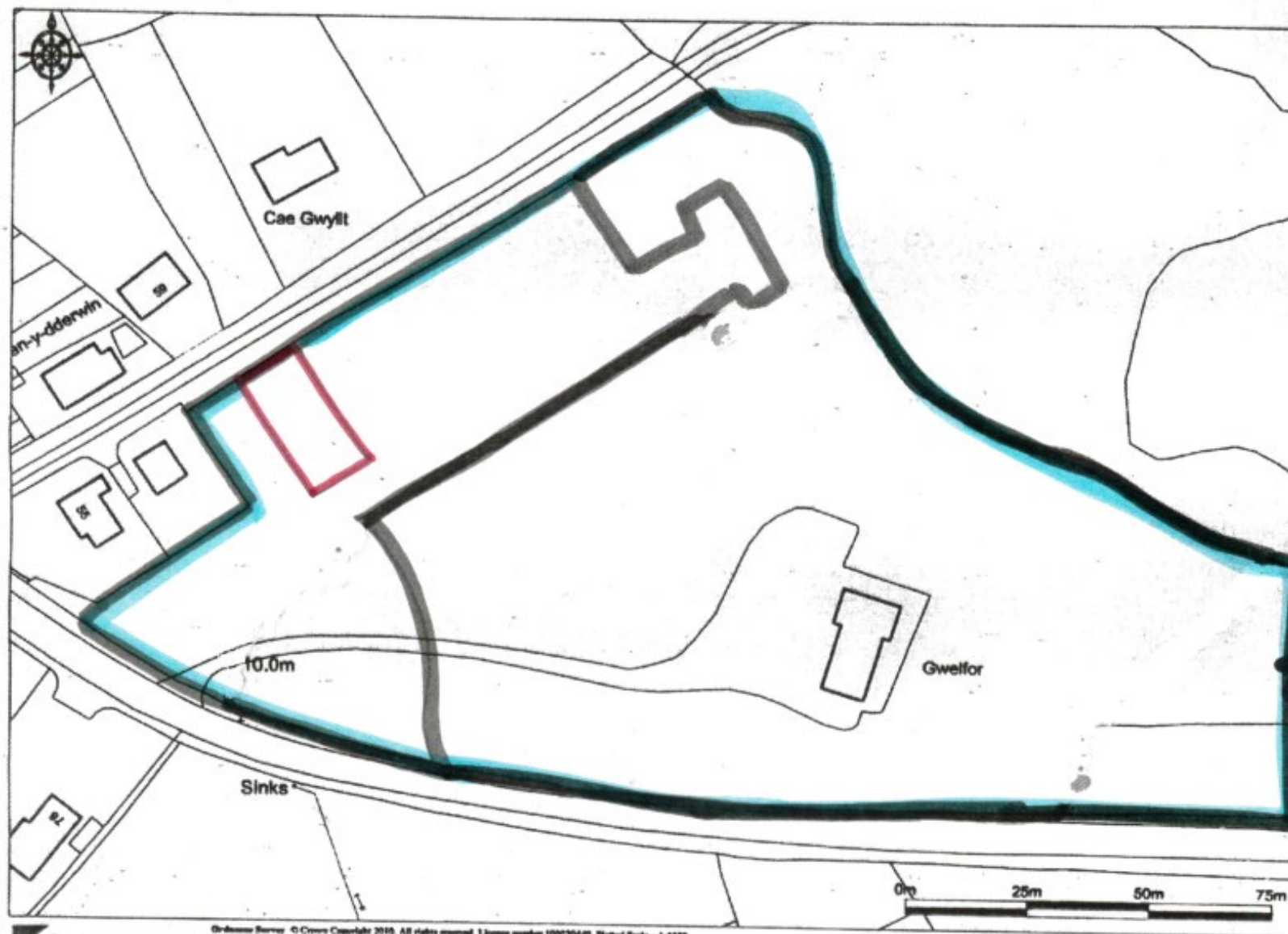

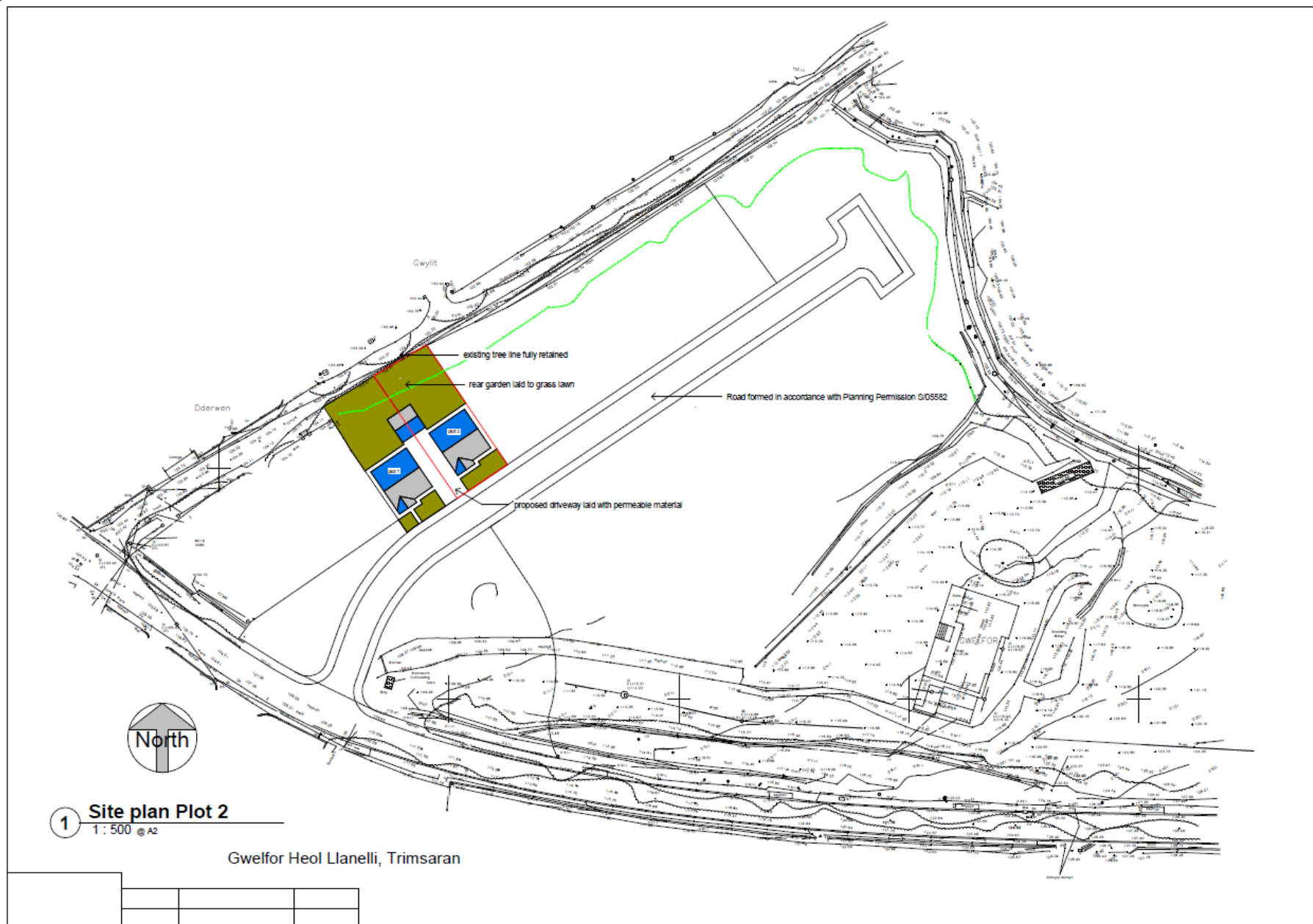

PL/01654

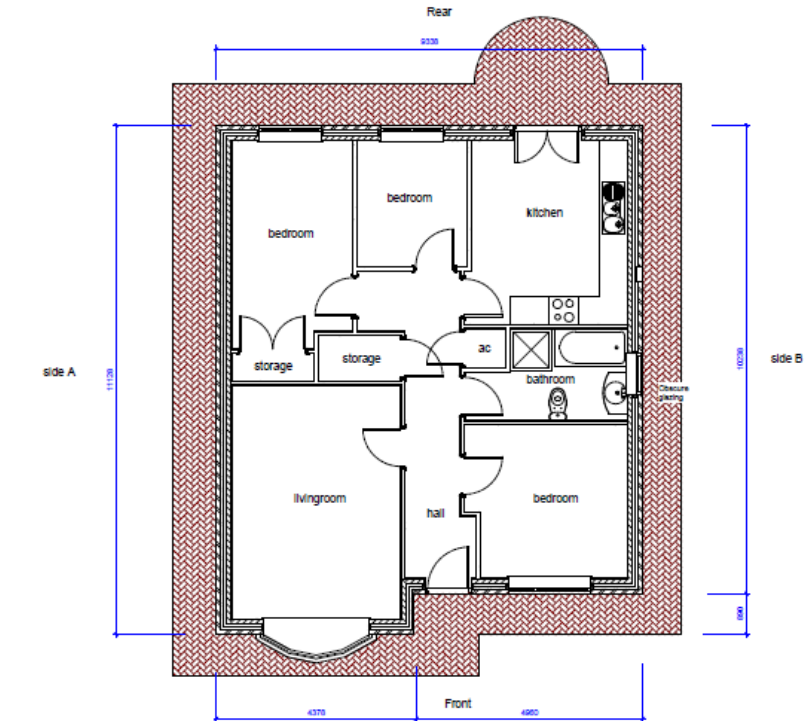

1 ground floor
1:50



2 Pictorial

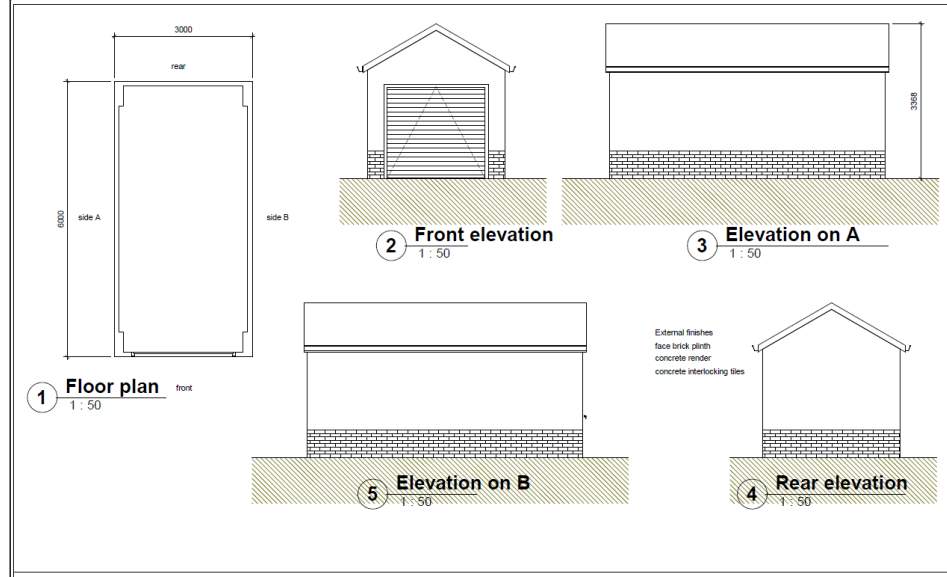
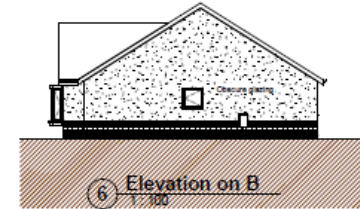
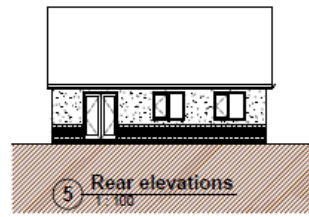
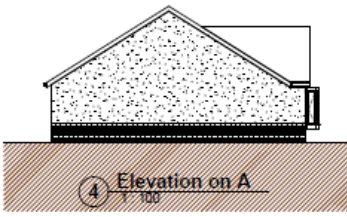
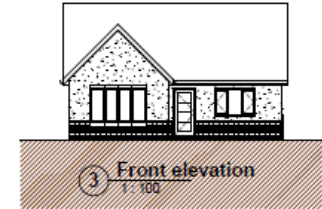

1 Floor plan
1:50

2 Front elevation
1:50

3 Elevation on A
1:50

5 Elevation on B
1:50

4 Rear elevation
1:50

PL/01654



PL/01654



PL/01654



PL/01654



PL/01654



PL/01654



PL/01654



PL/01654



PL/01654



PL/01654



PL/01654



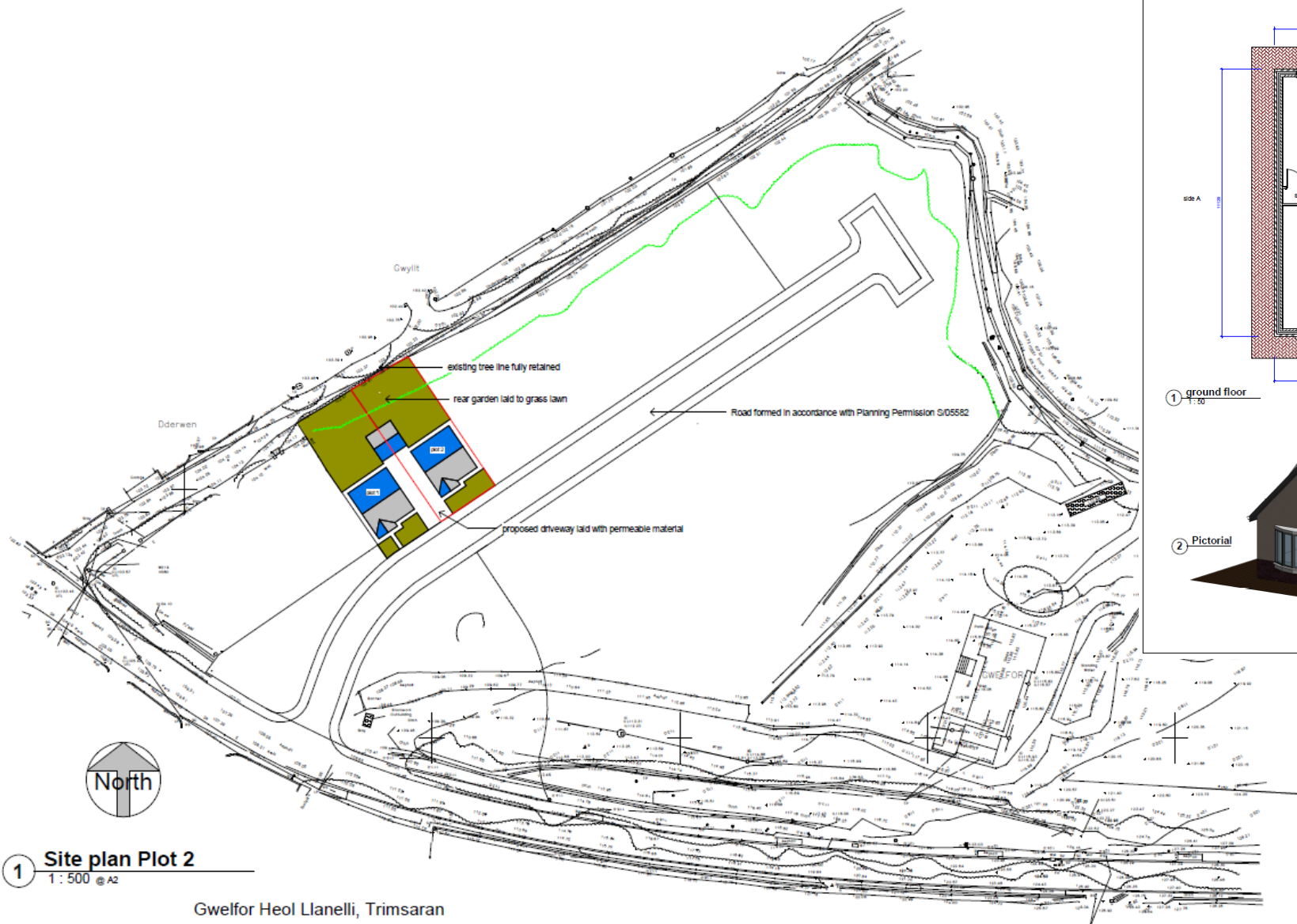

1 Site plan Plot 2
1:500 @ A2

Gwelfor Heol Llanelli, Trimsaran

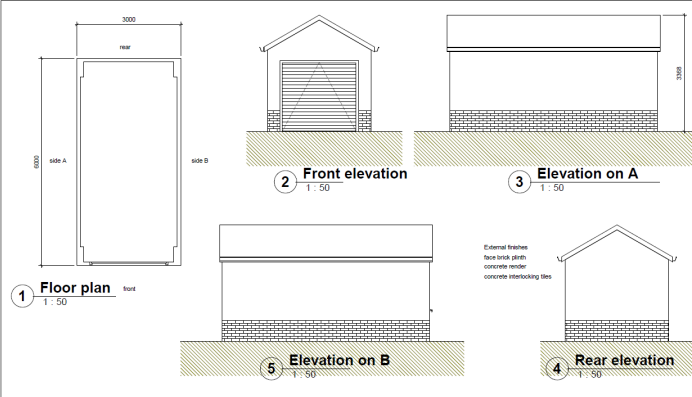
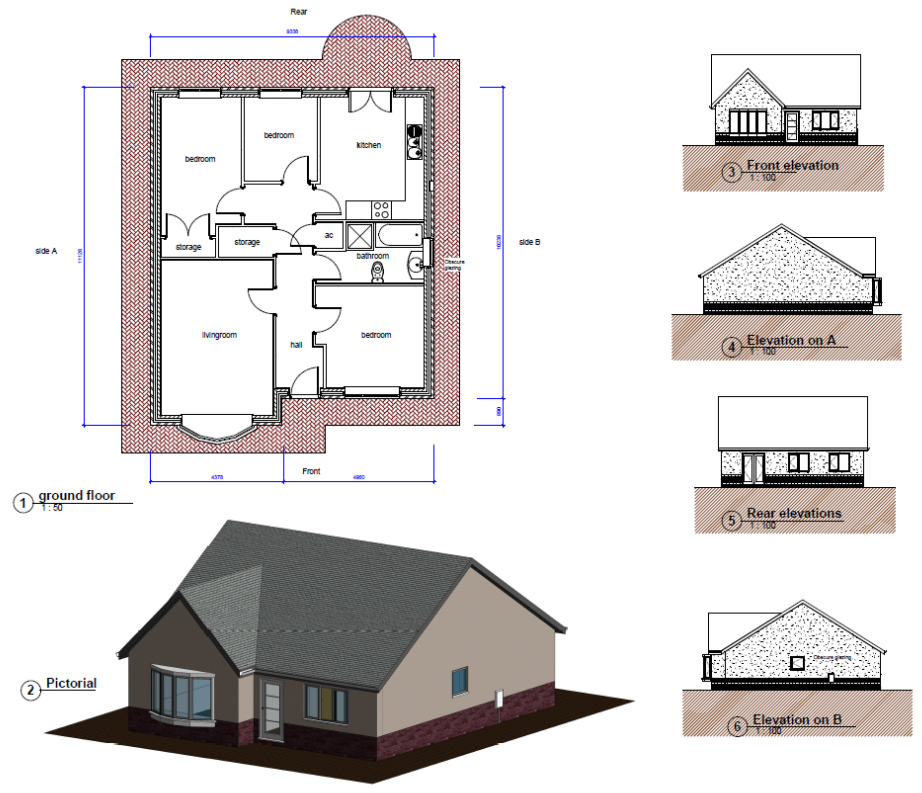

PL/02561

Charlotte Greves

Lle a Chynaliadwyedd - Y Gwasanaethau Cynllunio
Place and Sustainability - Planning Services

Adran Yr Amgylchedd - Environment Department

Cyngor **Sir Gâr**
Carmarthenshire
County Council





PL/02561

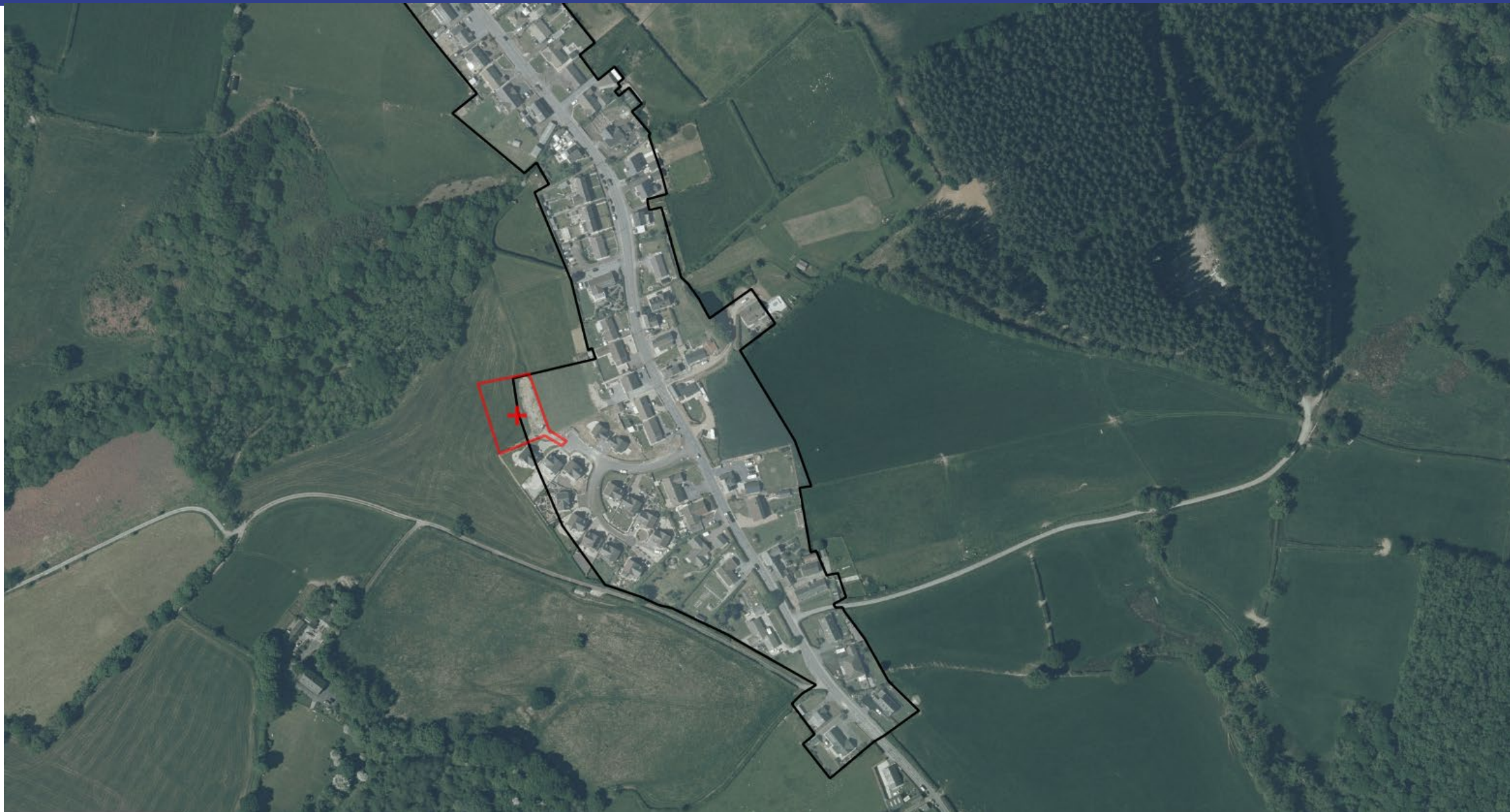

LOCATION PLAN Scale -1:1250 @ A4

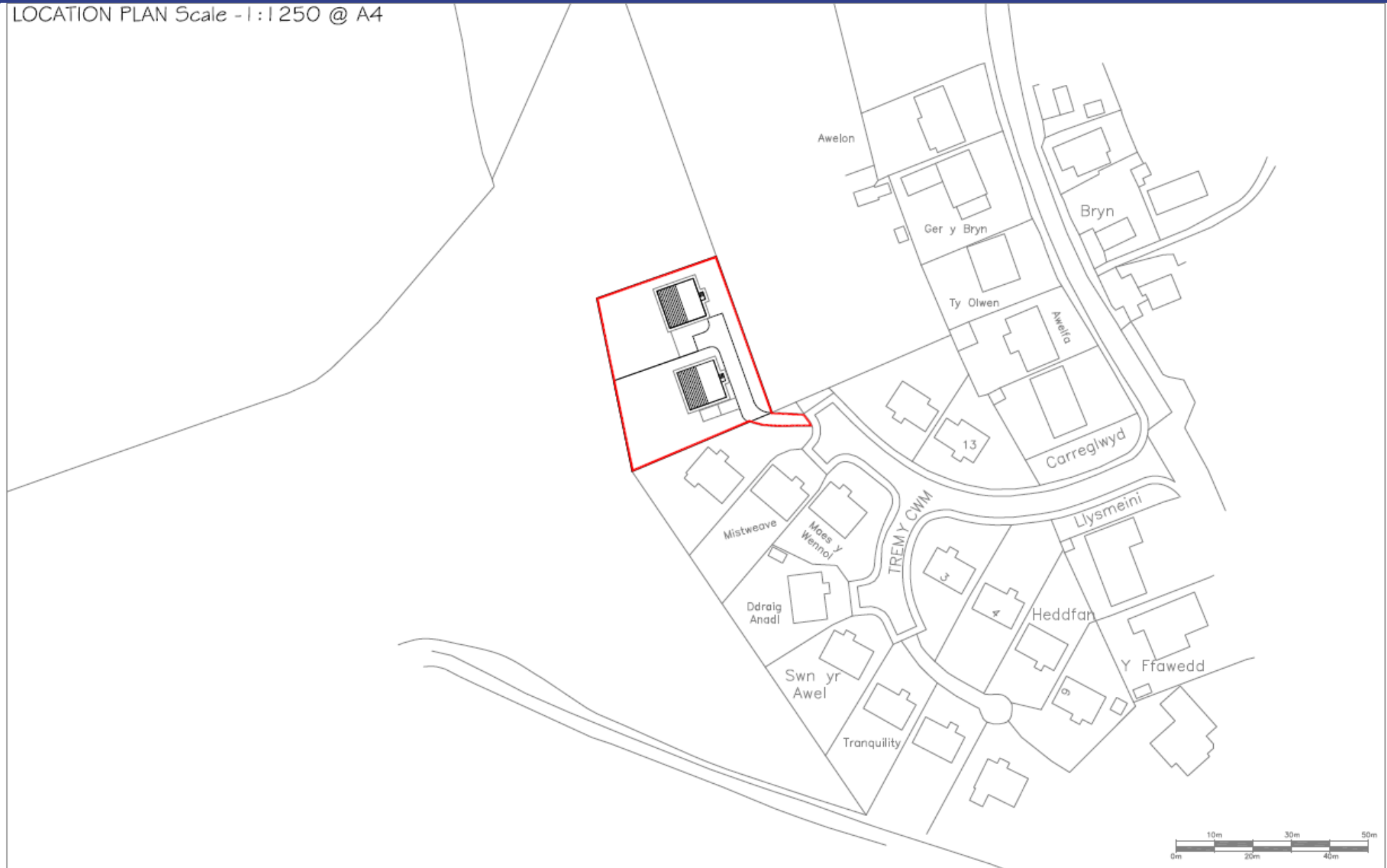





Scale 1:200

Proposed Dwellinghouses at
17, Llangynin

EXISTING SITE SECTION A-A' - Scale 1:200

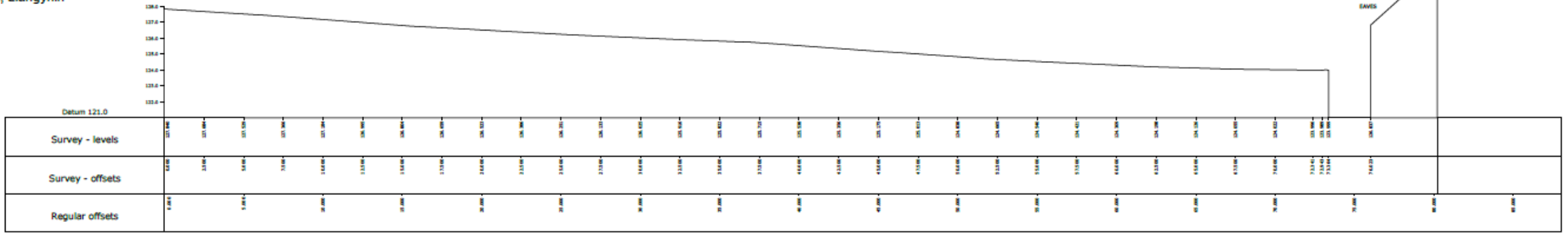

CROSS SECTION A-A'



PROPOSED SITE SECTION A-A' - Scale 1:200

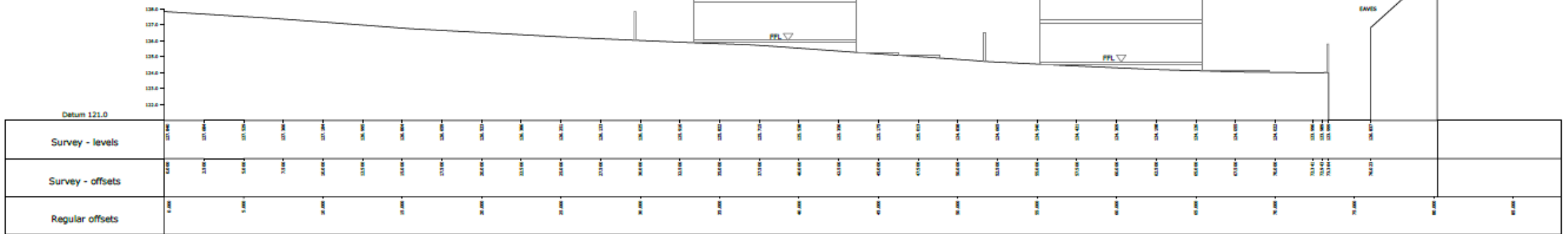

CROSS SECTION A-A'

EXISTING SITE SECTION B-B' - Scale 1:200

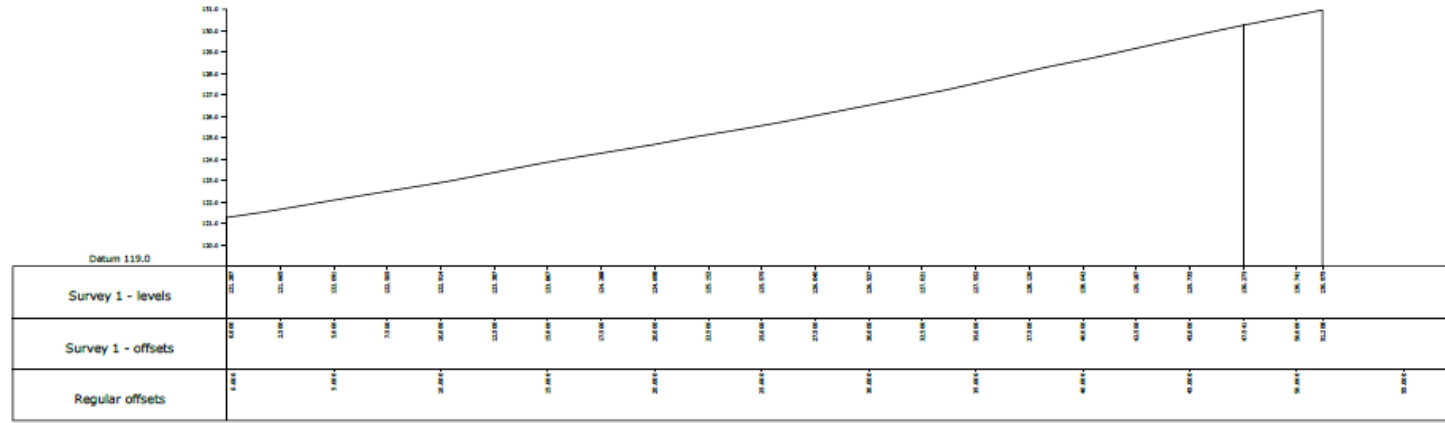

CROSS SECTION B - B'

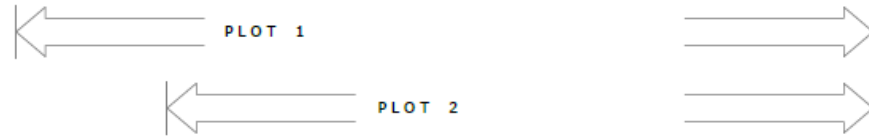

PROPOSED SITE SECTION B-B' - Scale 1:200

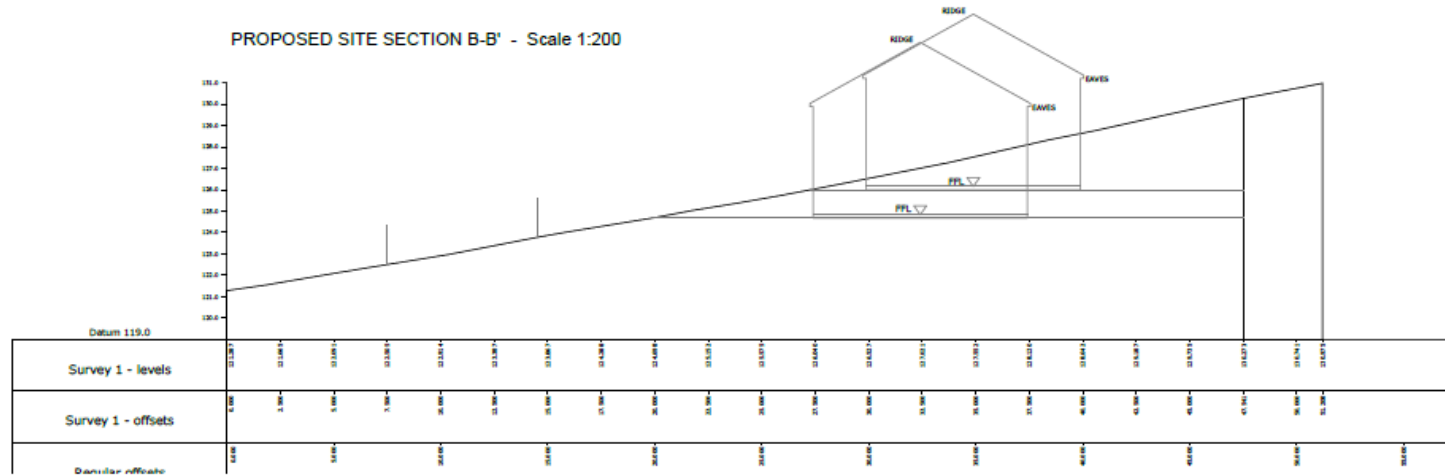

PL/02561



PL/02561



PL/02561



PL/02561



PL/02561



PL/02561



PL/02561



PL/02561



PL/02561



PL/03189

Helen Rice

Lle a Chynaliadwyedd - Y Gwasanaethau Cynllunio
Place and Sustainability - Planning Services

Adran Yr Amgylchedd - Environment Department

Cyngor **Sir Gâr**
Carmarthenshire
County Council



PL/03189 Site & Surroundings

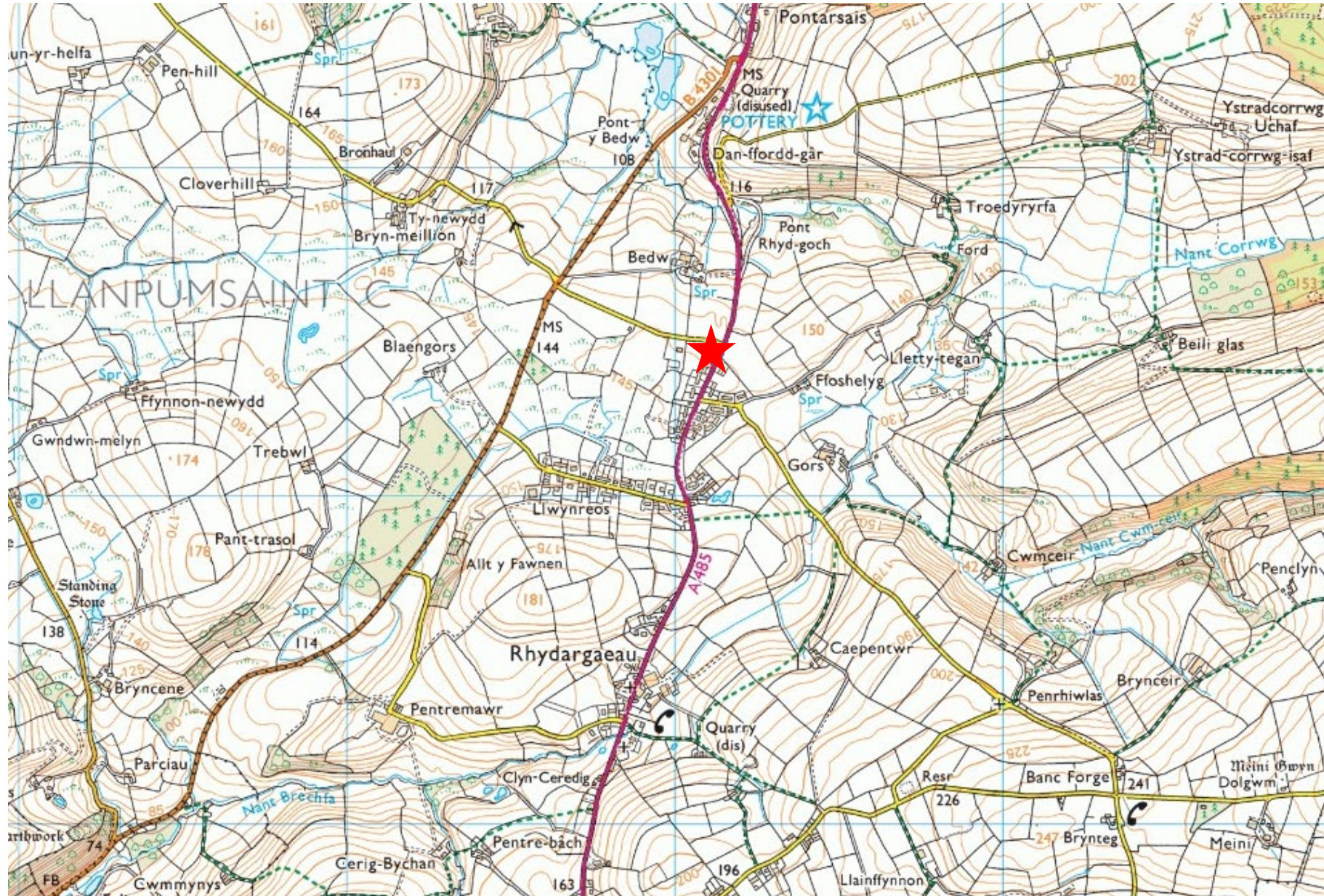

PL/03189 Site Location, LDP boundary and allocations

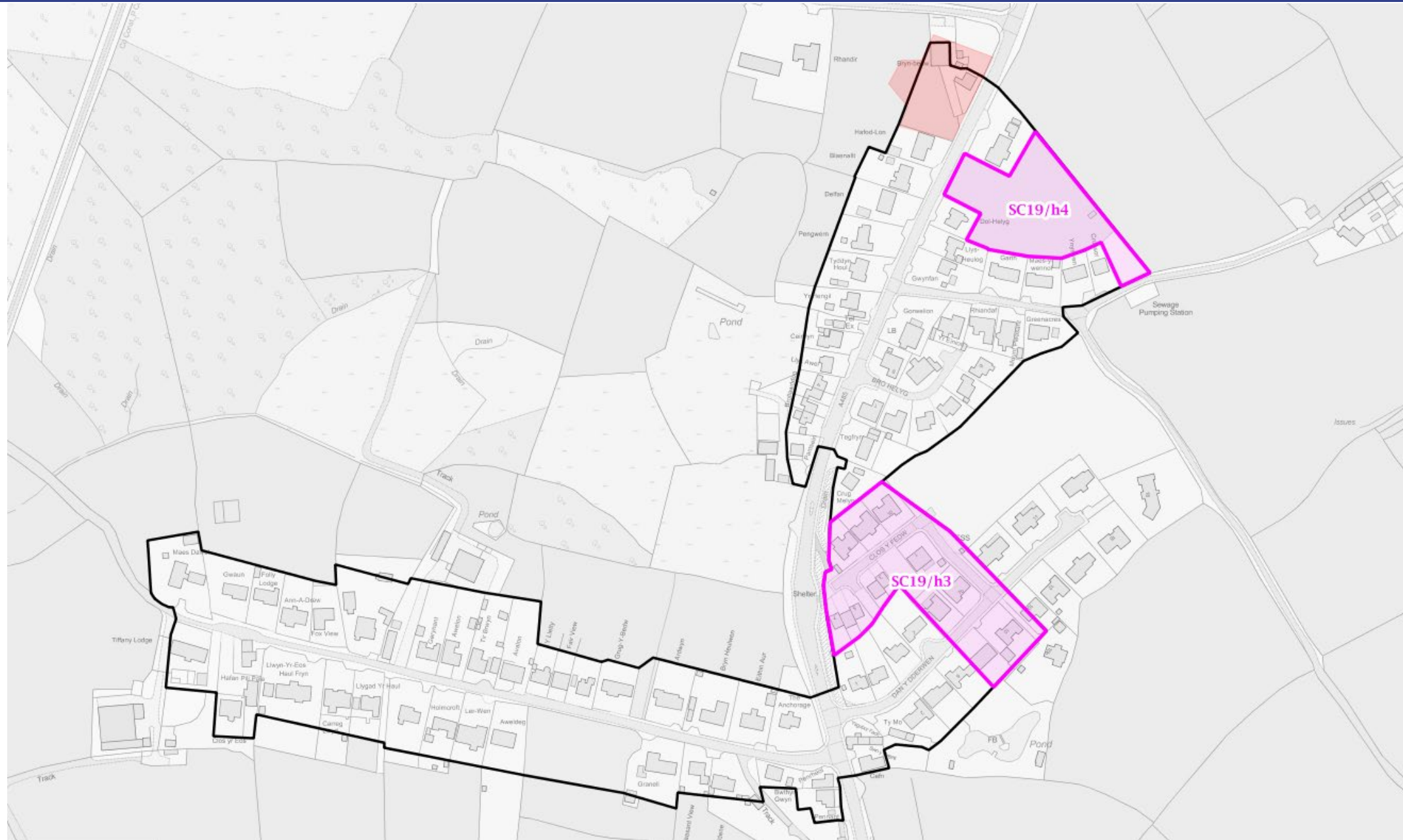

PL/03189 Site Location and Aerial

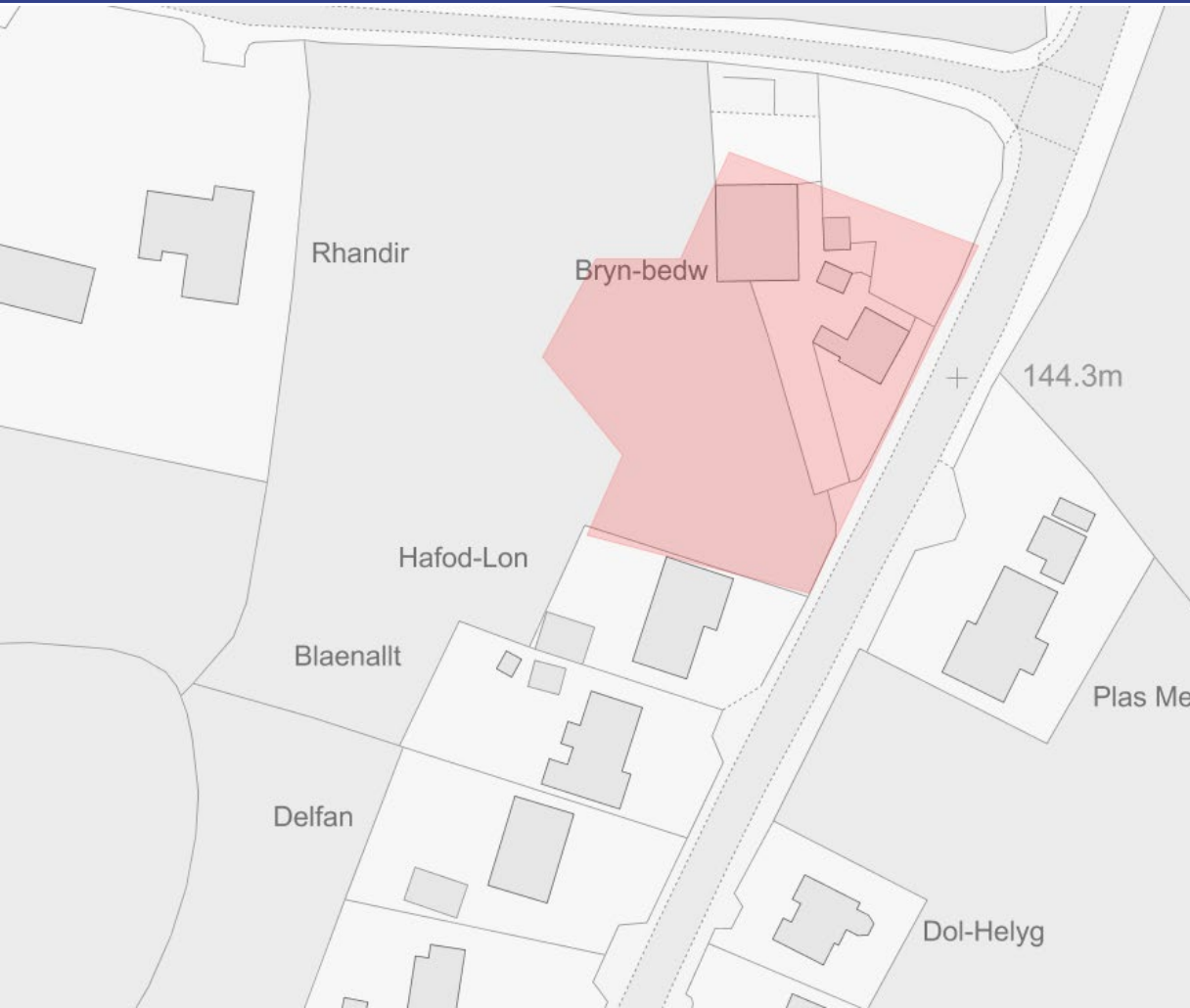

PL/03189 Application Site Location Plan



© Crown Copyright 2008. All rights reserved. Licence number (100051814)

CYNLLUN LLEOLIAD
LOCATION PLAN 1/2500

PL/03189 Proposed Layout Plan

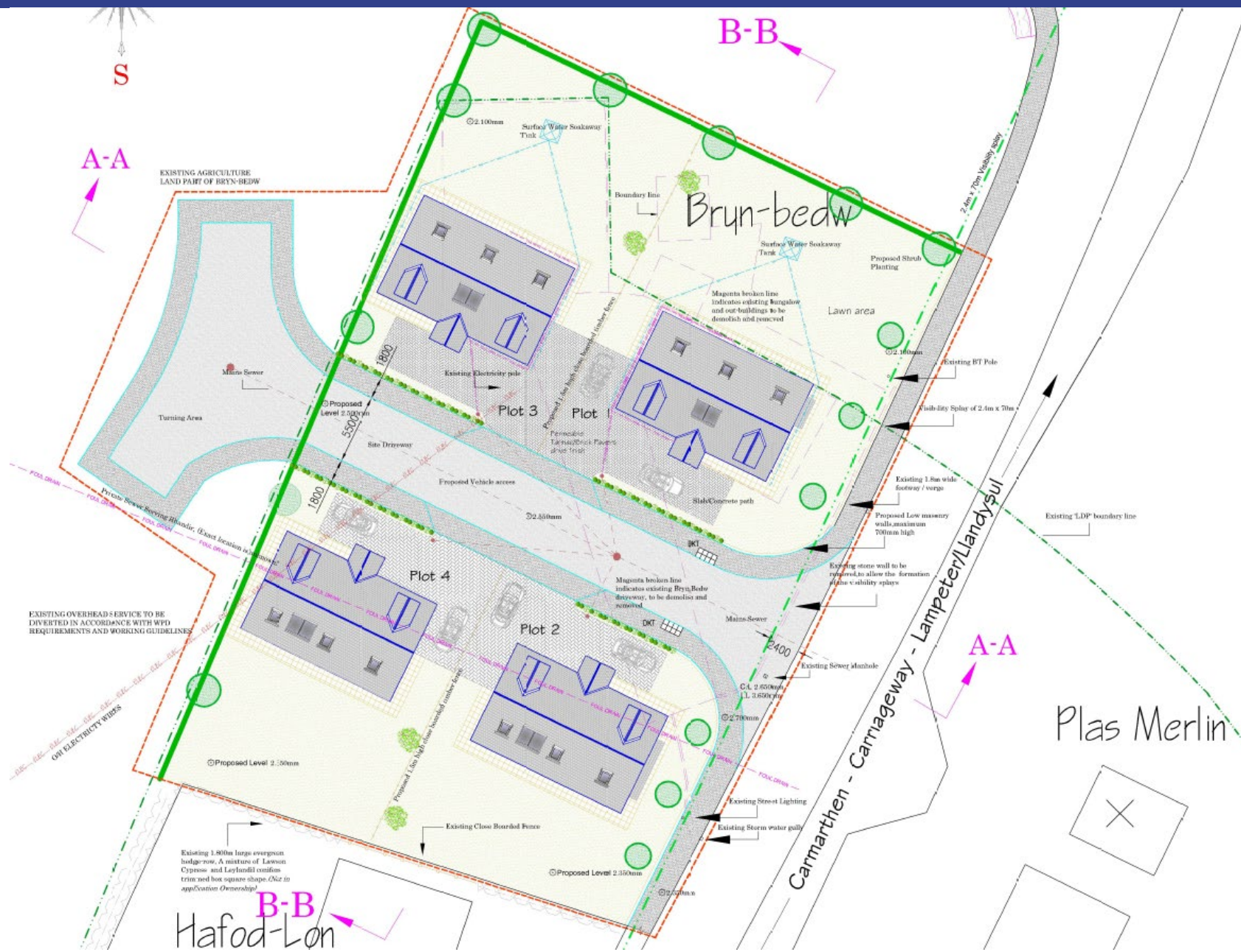

PL/03189 Plot 1 (Plot 2 handed)



EDRYCHIAD GOGLEDD-GORLLEWIN
NORTH-WEST ELEVATION 1/100

EDRYCHIAD GOGLEDD-DWYRAIN
NORTH-EAST ELEVATION 1/100

EDRYCHIAD DE-DWYRAIN
SOUTH-EAST EL

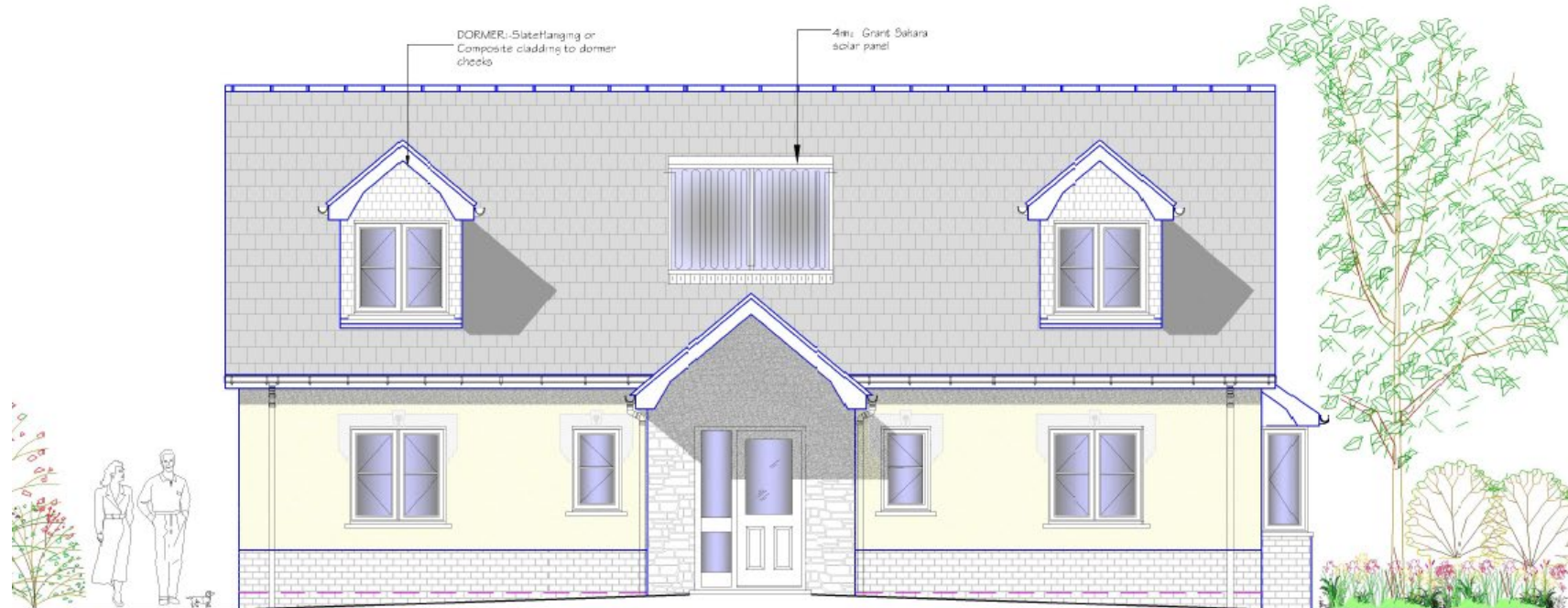

EDRYCHIAD DE- GORLLEWIN-SOUTH WEST ELEVATION 1/50

PL/03189 Plot 1 (Plot 2 handed) Floor Plans

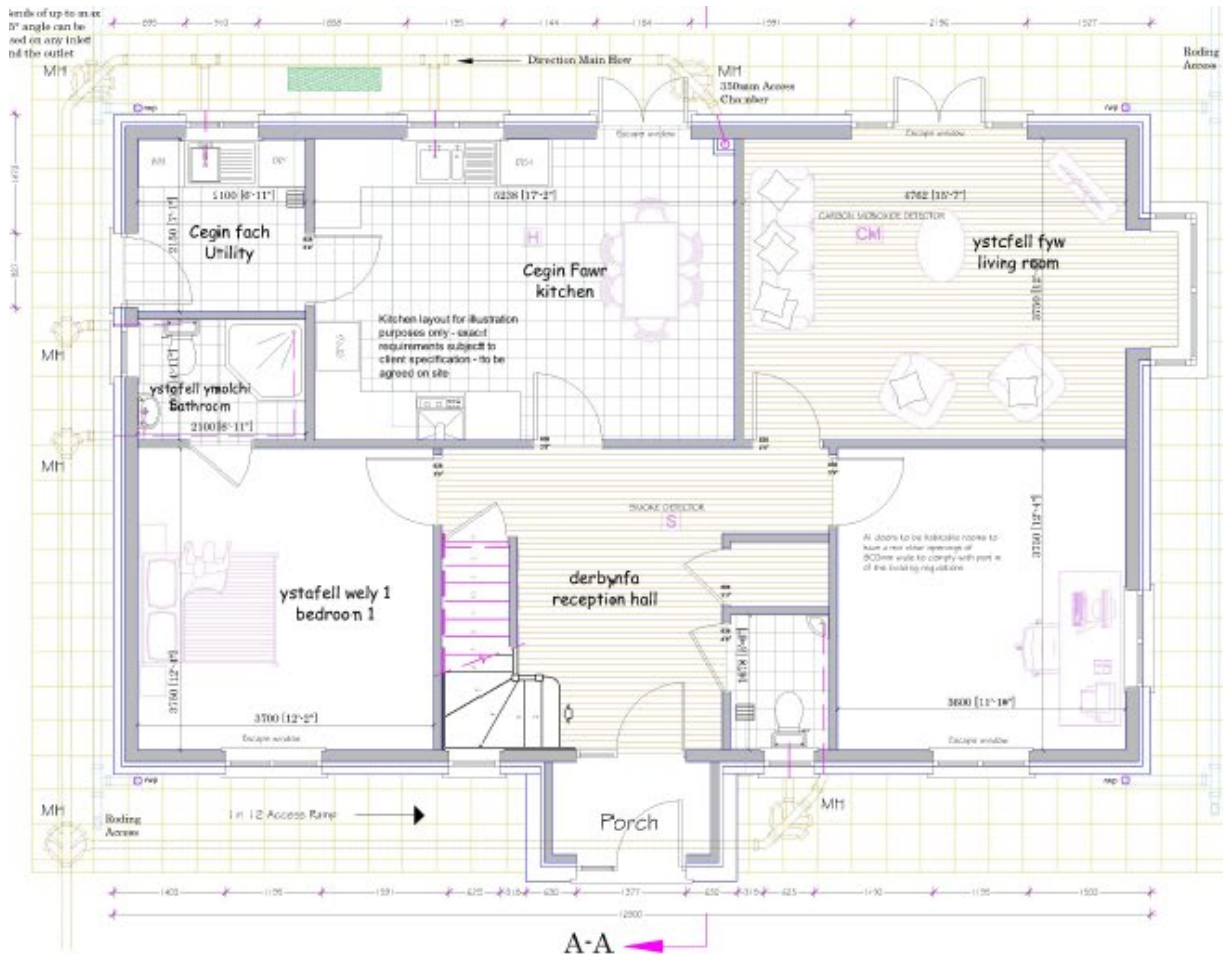

LLAWR WAELOD-GROUND FLOOR 1/50

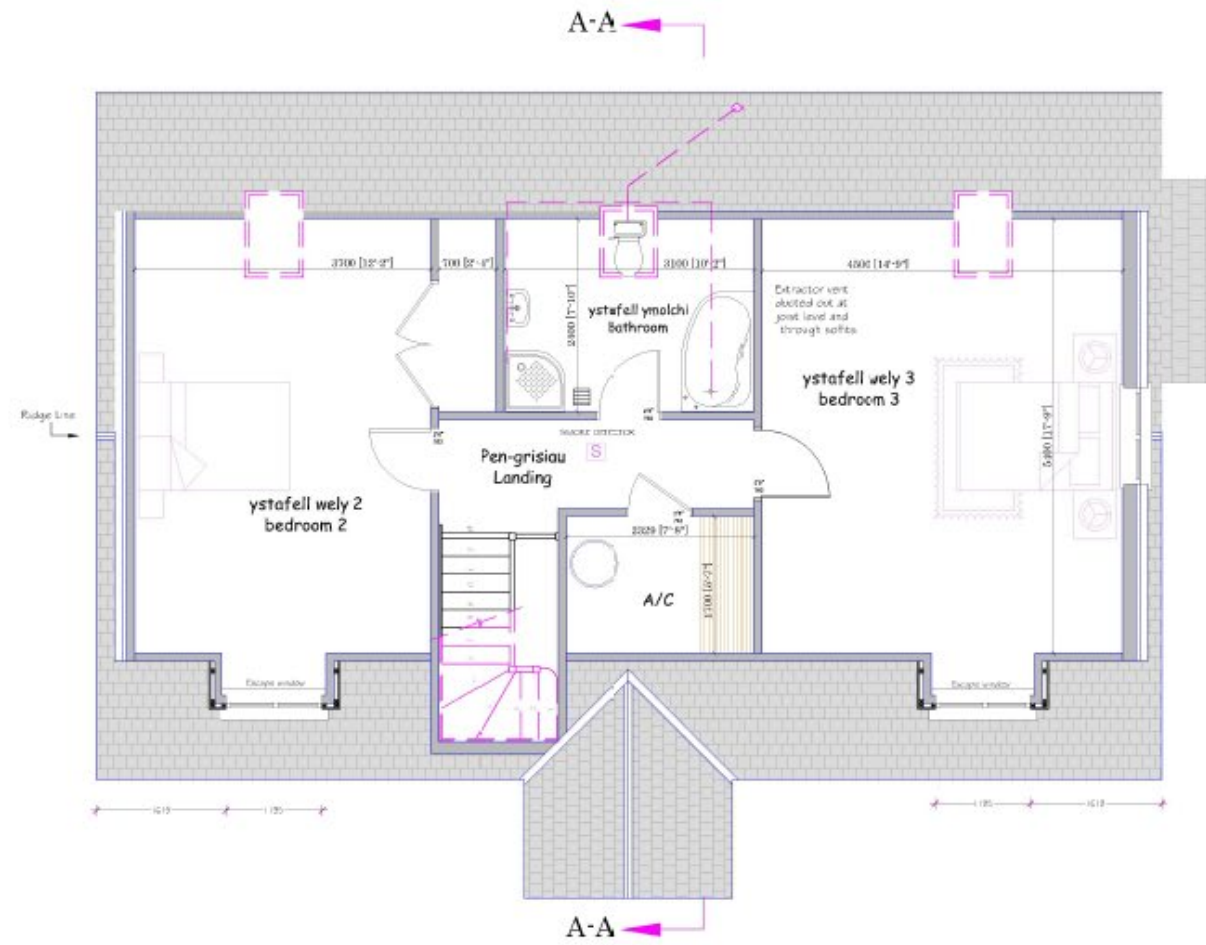

LLAWR CYNTAF-FIRST FLOOR 1/50

PL/03189 Plot 4 (Plot 3 handed) Elevations



PL/03189 Cross Sections & Levels

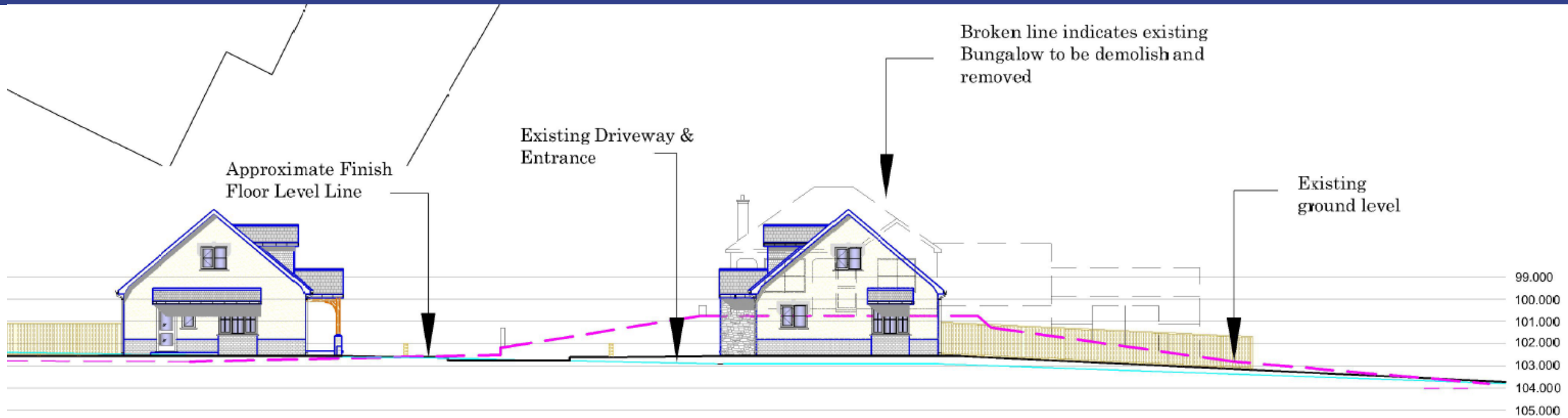







Application Site

PL/03189



Hafod Lon



Hafod Lon

Application Site



Bryn Bedw

Application Site

PL/03189

Bryn Bedw



PL/03189



PL/03189



PL/03189



PL/03189



PL/03189



PL/03189



Diolch | Thank you

sirgar.llyw.cymru

carmarthenshire.gov.wales

Cyngor **Sir Gâr**
Carmarthenshire
County Council

